

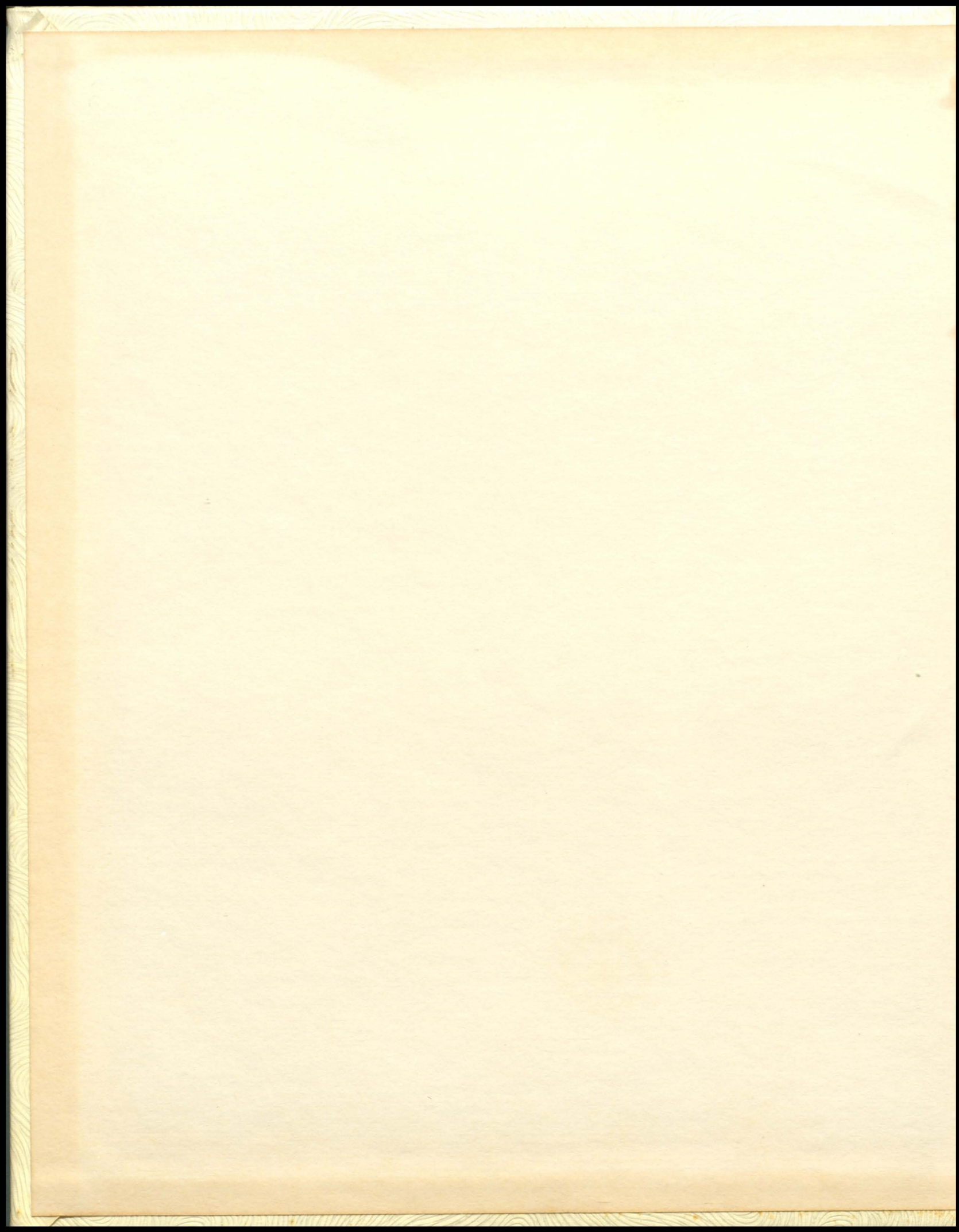

THE ECHO

1959

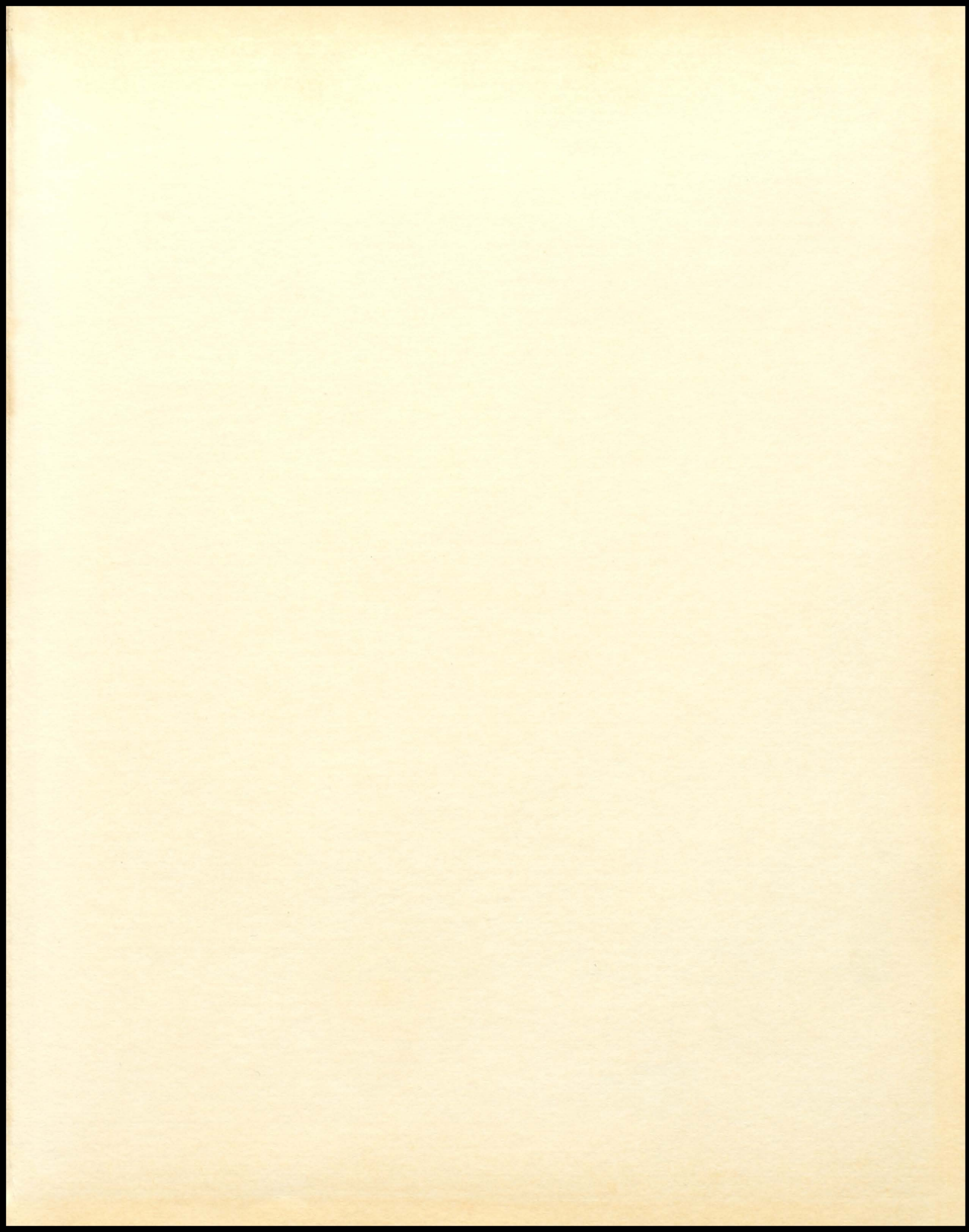



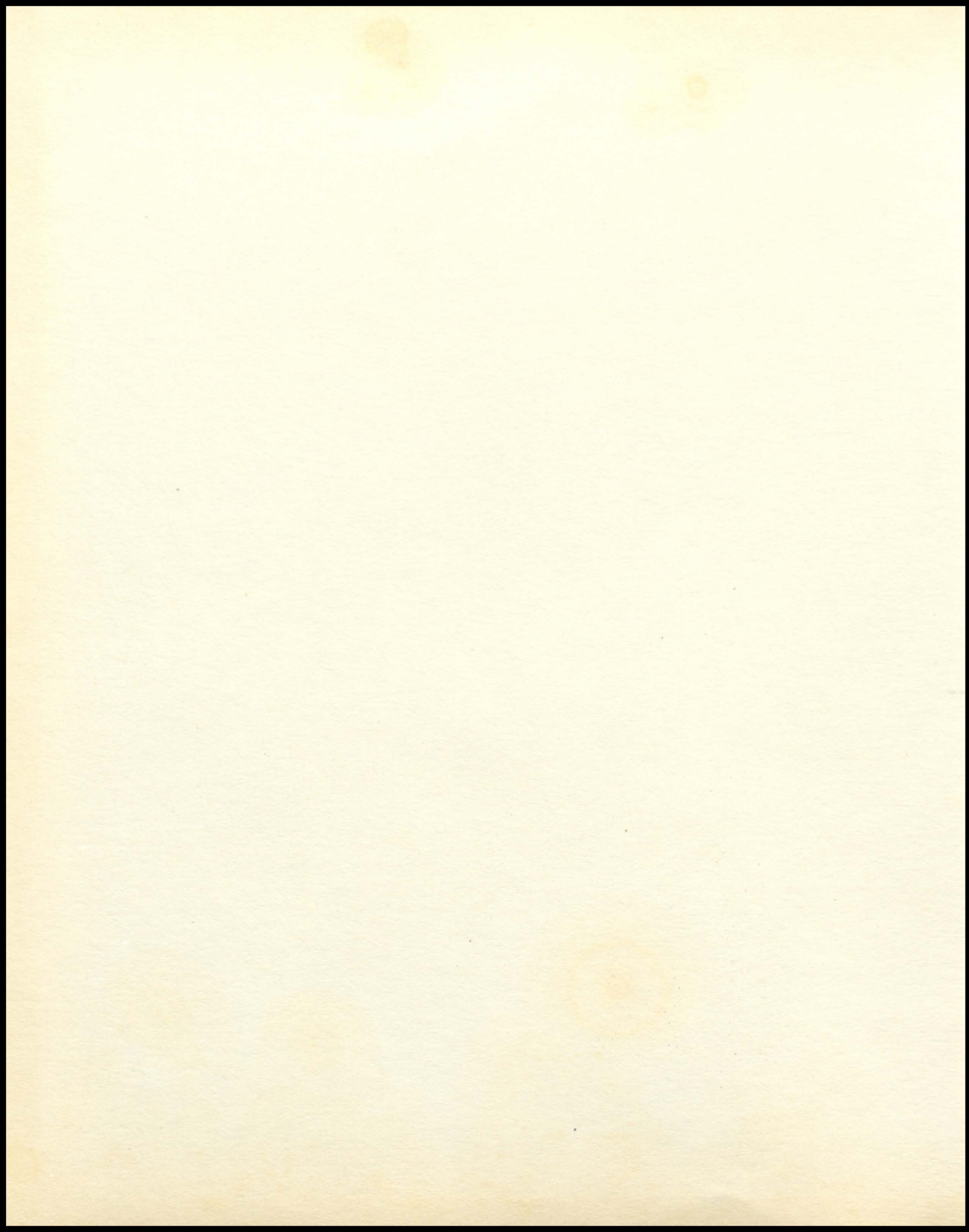

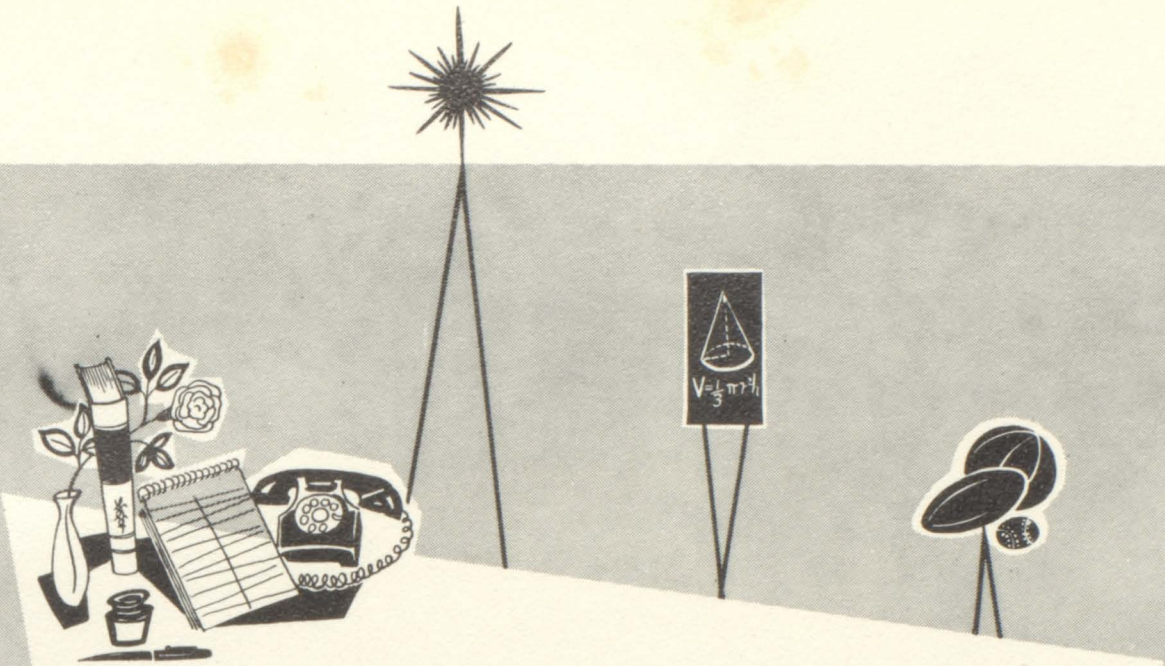

WRIGHT CITY HIGH SCHOOL

Wright City, Missouri

ECHO

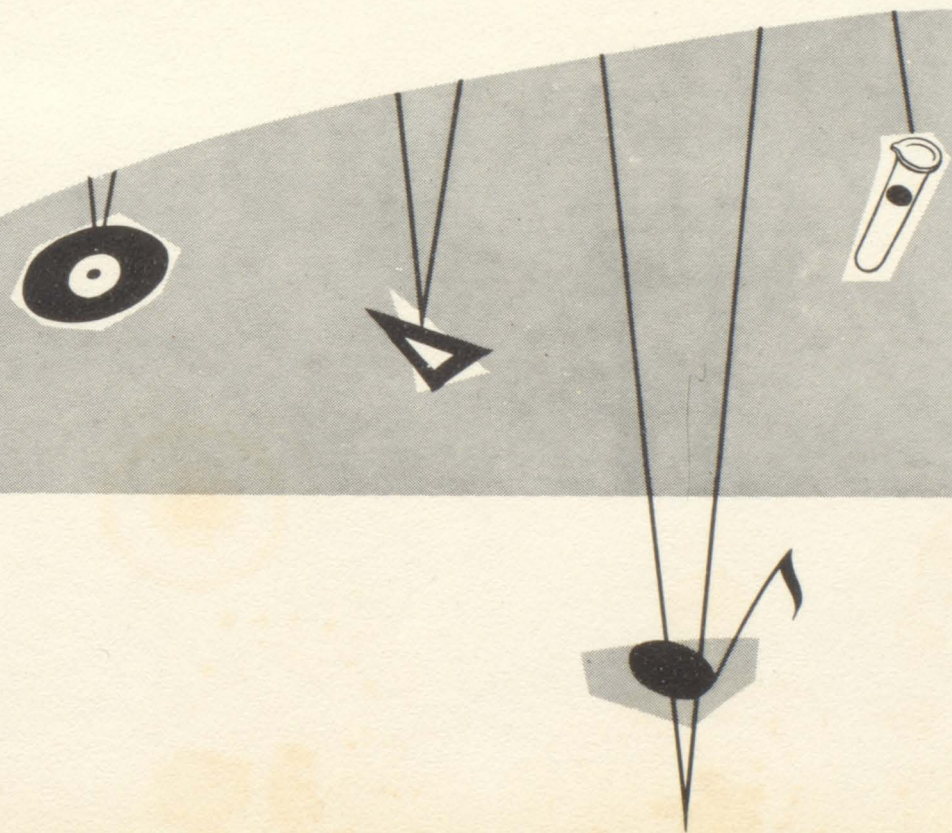

A decorative illustration of a vine with leaves and a central banner. The vine is a dark, twisted stem that runs vertically through the center. It has several smaller, leafy branches extending outwards. The leaves are simple, pointed shapes with some internal vein detail. At the bottom of the vine, there are two large, detailed leaves with fine, parallel lines representing veins. The background is a light gray with a pattern of horizontal lines and vertical tick marks, resembling a brick wall or a stylized grid. A white rectangular banner is positioned horizontally across the middle of the vine. To the left of the banner, there is a small, dark, starburst-like shape. The word "DEDICATION" is written in a bold, black, sans-serif font on the banner.

DEDICATION



Mr. Don DuPerrett

We, the members of the yearbook staff of 1959, dedicate this year's Echo to Mr. Don DuPerrett in recognition of the many hours he has spent in developing the various sections of the music department and helping in extra-curricular activities.

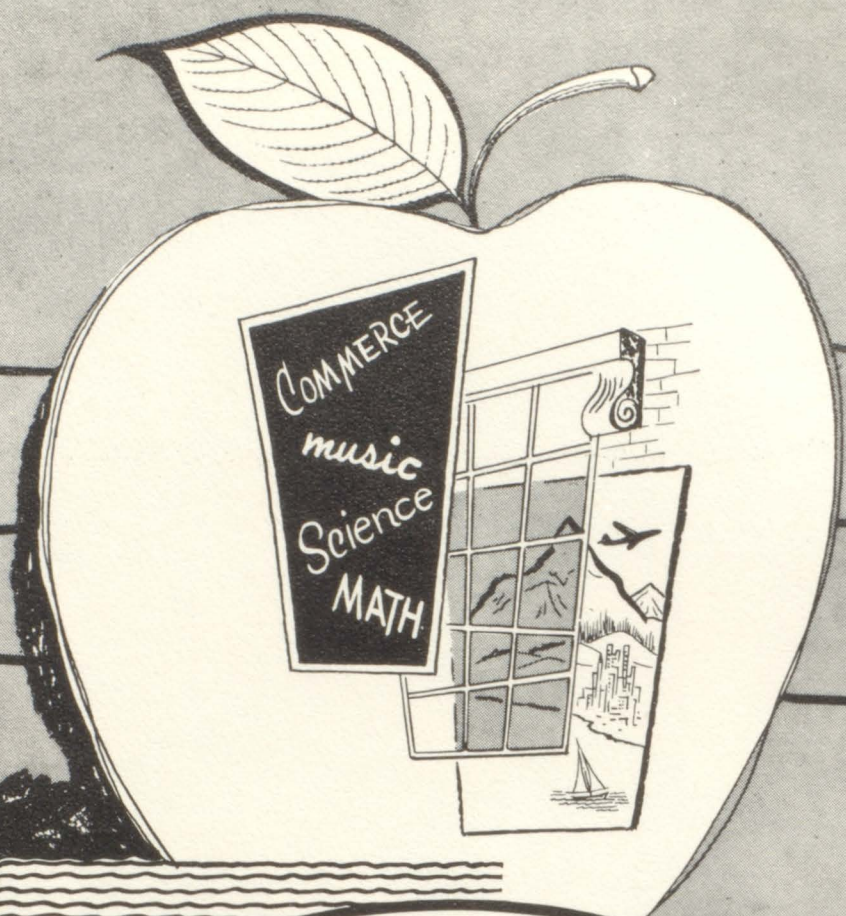

FACULTY

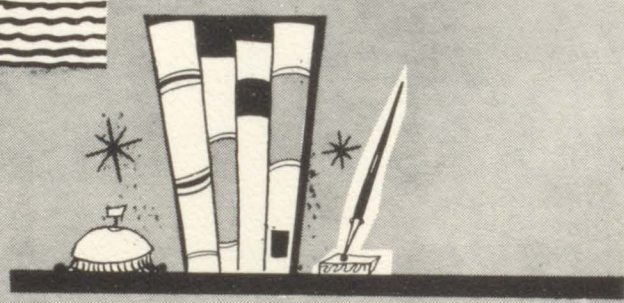



F. C. SMALL
Superintendent



IRIS SCHAPER
School Secretary



JAMES BURRIS
Vocational Agriculture



CLARENCE HEUSI
Science



ANN STAMER
Mathematics



VALENE MYERS
Business Education



MARVIN MILLS
Coach



DON DuPERRETT
Music



DELLA MAY WALKER
Vocational Home Economics



CHESTER SHORT
English



This certifies that our ~
GRADUATES

have successfully completed
their courses and are now
prepared to meet their
future with

JOY AND HAPPINESS



Seniors

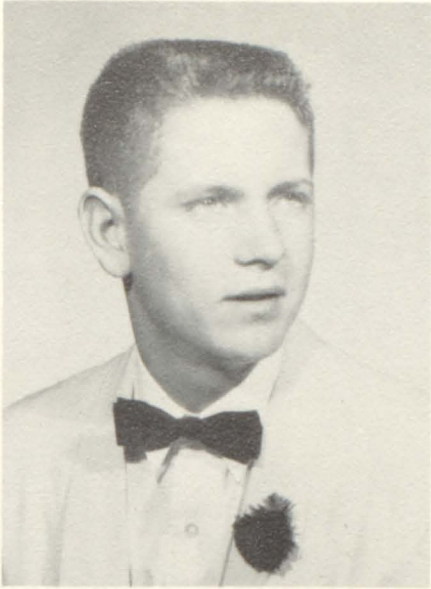

DENIS SHORTAL

Class President	1
Student Council	2
F. F. A.	4
Treasurer	1
Ass't Treasurer	1
Chaplain	1
Yearbook Staff	1
Basketball	4
W. C. Hampshire Swine Breeder Ass'n	3
Glee Club	4
Mixed Chorus	1
Baseball	4
Softball	2



JACK LEE

Class Vice-President	2
President	1
Reporter	1
Glee Club	1
Mixed Chorus	1
Basketball	2
Baseball	2
Festival King	1

BARBARA TOMEK

Class President	1
Secretary	2
F. H. A.	3
Game Leader	1
Newspaper Staff	4
Basketball	4
Glee Club	4
Yearbook Staff	3
Editor	1
Festival Queen	1
Softball	1



MR. SHORT
Sponsor

RONNIE NIEBURG

Class Treasurer	2
Newspaper Staff	2
Editor	1
Band	4
Reporter	1
Basketball	4
Baseball	4
Softball	3

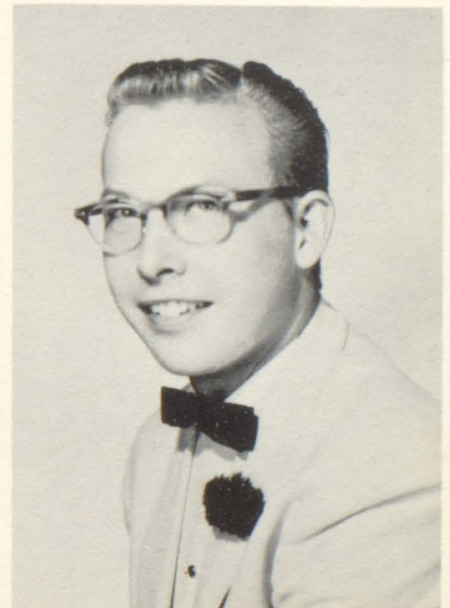

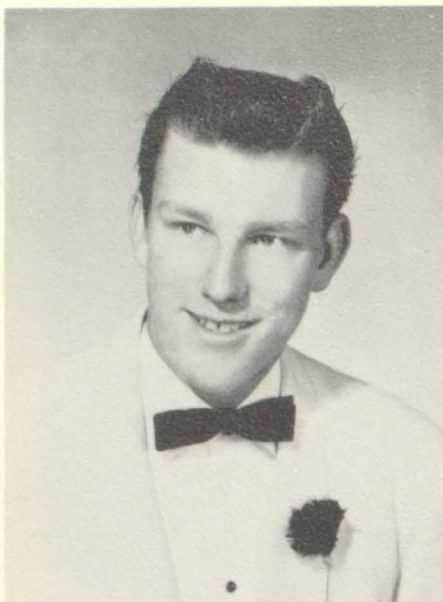

BILL MOFFAT

- Student Council 2
- Glee Club 3
- Mixed Chorus 2
- Basketball 4
- Baseball 4
- Softball 3

RAYMOND PHEGLEY

- F. F. A. 4
- President 1
- Secretary 1
- First Conductor 1
- Glee Club 1
- Mixed Chorus 1
- Band 3

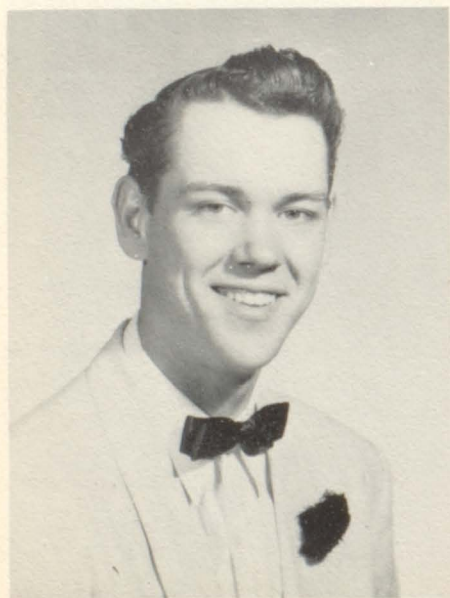

ANN STRATHMAN

- Class Vice-President 1
- Student Council 2
- Secretary 1
- Glee Club 4
- Cheerleader 2
- Basketball 1
- Newspaper Staff 2
- F. H. A. 3
- Band 4
- Treasurer 1



ELAINE WELGE

- Class Secretary 1
- Treasurer 1
- F. H. A. 4
- Secretary 1
- Reporter 1
- Basketball 2
- Glee Club 4
- Mixed Chorus 2
- Newspaper Staff 2
- Barnwarming Queen 1

SANDY TATE

- Class Secretary 1
- Reporter 1
- Glee Club 3
- Mixed Chorus 1
- Band 4
- President 1
- F. H. A. 4
- President 1
- Secretary 1
- Yearbook Staff 4
- Editor 1
- Activities Editor 1
- Newspaper Staff 4





ARLENE PAUL

Glee Club 4
 Mixed Chorus 2
 F. H. A. 2
 Newspaper Staff 1

BILL STEGMANN

F. F. A. 1
 Glee Club 1
 Francis Howell 3

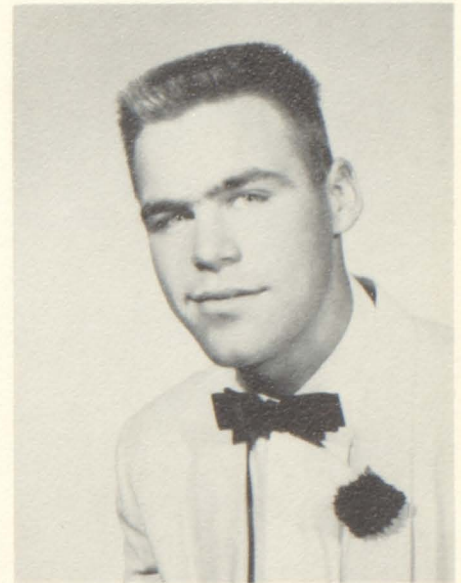

KENNETH MARTEN

F. F. A. 2
 W. C. Hampshire Swine
 Breeders Ass'n 2
 Glee Club 1
 Basketball 3
 Baseball 1

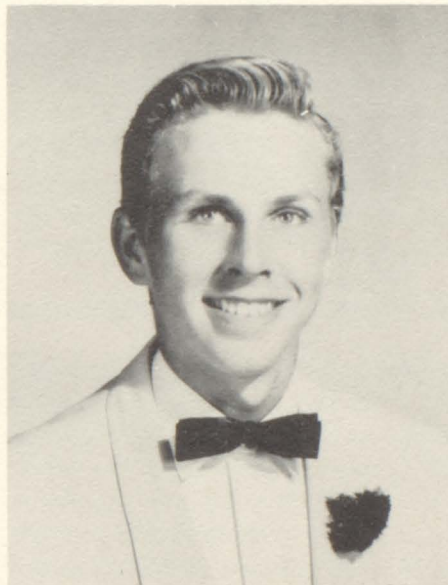

ROSE MOZEE

F. H. A. 4
 Treasurer 1
 Glee Club 4
 Mixed Chorus 2
 Basketball 1
 Newspaper Staff 1



ED HOLLENBECK

F. F. A. 4
 Sentinel 1
 Ass't Secretary 1
 Ass't Treasurer 1
 W. C. Hampshire Swine
 Breeders Ass'n 1
 Glee Club 4
 Mixed Chorus 2
 Band 3

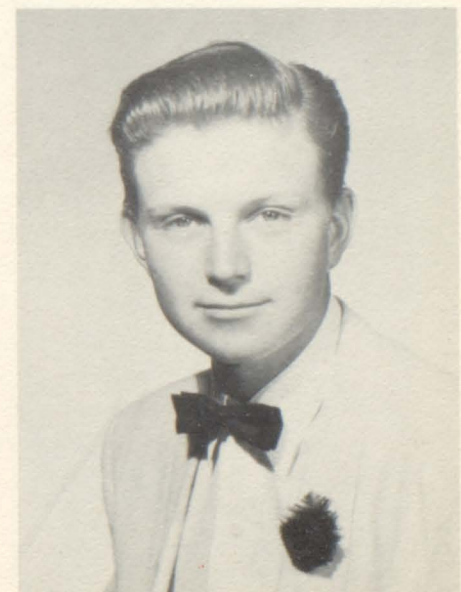

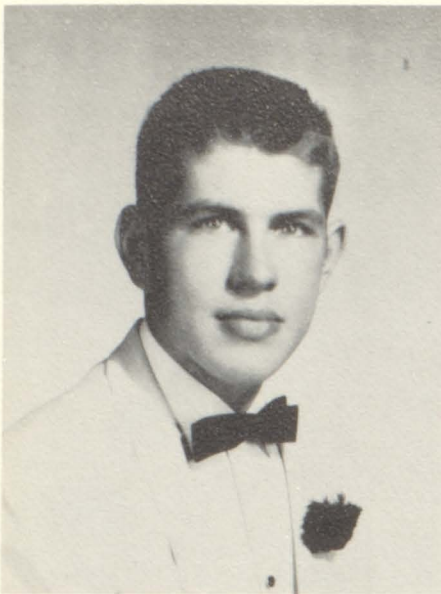

DALE HALLER

F. F. A.	4
Reporter	2
W. C. Hampshire Swine Brederers Ass'n	2
Secretary-Treasurer	1
Glee Club	3
Mixed Chorus	2
Band	2
Newspaper Staff	2
Basketball	3
Baseball	2

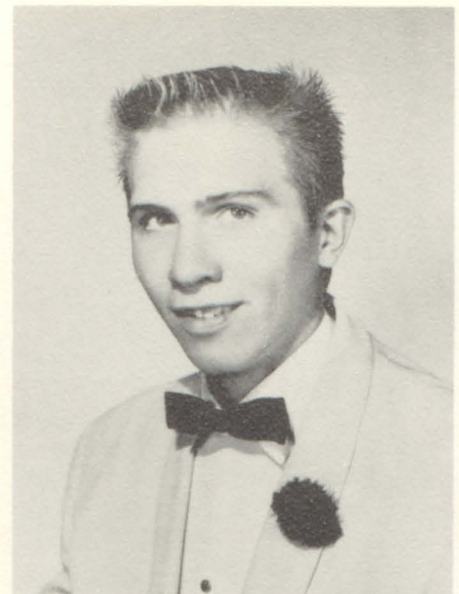

MIKE BYRD

F. F. A.	4
Glee Club	1
Mixed Chorus	1

DEAN WYATT

F. F. A.	4
Vice-President	1
Glee Club	1
Newspaper Staff	1

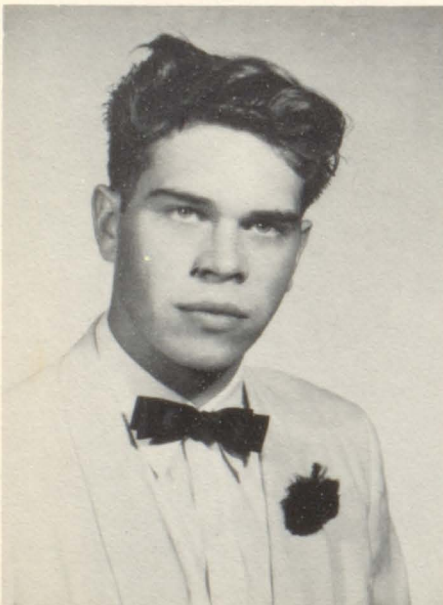

ELMER VAHLE

F. F. A.	4
Chaplain	2
Newspaper Staff	1
W. C. Hampshire Swine Brederers Ass'n	2

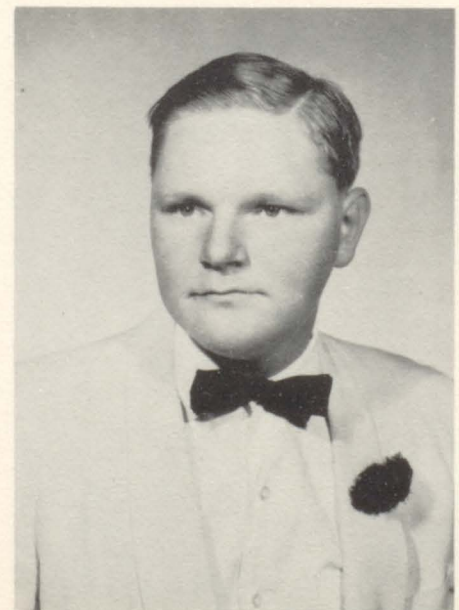

Senior Class Will

We, the Seniors of 1959, being in our usual state of mind, and feeling the time of our departure from your midst to be drawing nigh, feel that the time has come to draw up our last will and testament.

Individually we do will and bequeath the following:

- I, Mike Byrd, will my ability to get along with the opposite sex to Ronnie Kidwell.
- I, Dale Haller, will my ability to drive without a license for two years and not being arrested for it to Larry Kirk.
- I, Ed Hollenbeck, being of sound mind, do hereby will all my old worn out tires and empty oil cans to Spencer Dwiggins. May he use them for a worthy cause.
- I, Jack Lee, leave my knowledge of what to buy in the used car line to all the boys of W.C.H.S. If it is used as I used it, there will either be no boys or no cars at school in a short time.
- I, Kenny Marten, leave my thrifty ways to Edward Stuermann and Ted Nadler--- there should be enough for both of them.
- I, Bill Moffat, being the best looking, most talented, neatest, and most obedient member of the senior class feel that Craig Pailer is the one most likely to follow in my footsteps. To him I leave these qualities.
- I, Rose Mozee, hereby will my typing skill to Weldon Ball, although he doesn't need it. I, also, will my Home Economics skill to Brenda Luckett and my gym shorts to Ida Woolfolk. Last, but not least, I will my feminine ways with boys to Melba Owens. May she profit by it, as I have.
- I, Ronnie Nieburg, leave to-----well,-----on second thought, I believe I'll just leave.
- I, Arlene Paul, leave my part interest in "Louie" to my sister, Opal,---we must keep him in the family.
- I, Ray Phegley, will all of my girl catching techniques to Victor Brockfeld who has not, as yet, caught any girls. May he get more than I did.
- I, Fuzzy Shortal,--the late Fuzzy Shortal--leave my belt loops to Jerry Taylor. I have used them very little and trust he will treat them gently. I, also, will my beautiful, clean gym shorts and my '54 Mercury to Edward Stuerman and my grandma's German Bible to Miss Myers.
- I, Bill Stegmann, being of questionably sound mind, do hereby will my ditch jumping car to anyone who thinks they can handle it.
- I, Ann Strathman, leave my alarm clock (set so that I can make a late and spectacular appearance at school) to the Poole sisters---in the belief that their appearance may be later and more spectacular than mine.
- I, Sandy Tate, will my official position as General Office Flunkey and all around handy man to Jim Vogt. With his ability in typing, the first part should be easy and as he's usually "All Around" the last should be right up his alley.
- I, Barbara Tomek, leave to my little sister, Betty, all the Thursday, the 12th's, and Friday, the 13th's. She has lived through one this year and should know what not to do or, at least, what not to get caught doing.
- I, Elmer Vahle, do will and bequeath to Gerald Schindler my place as state farmer candidate--it's a good way to get out of other classes.
- I, Dean Wyatt, being of unsound mind or character, as of now not being intoxicated, will anything I have that anyone wants to whoever has less of it than I have.

Senior Prophecy

The year is 1970 and the place is alumni banquet of the W. C. H. S. graduates--The distinguished looking M. C. arose and in an eloquent manner suggestive of Stephen Douglas or William Jennings Bryan, opened the program part of the festivities. It was quite a surprise when we realized it was our old classmate, MIKE BYRD, now superintendent of W. C. H. S. You remember he was quite a buddy of Mr. Small's when he was in school. Mike was especially flowery in the introductions of the members of his class of 1959-- all of whom were present except one.

The first one to be introduced was DENIS SHORTAL--"Fuzzy." He was the first to arrive--quite a switch from the old days. Fuzzy is now a tester for an alarm clock company and takes his work very seriously.

Next came ROSE MOZEE. Rose is now head of the Department of Home Economics at Lincoln University in Jefferson City. She was married to George Johnson who was acting as representative from this district.

DALE HALLER was next in line. Dale had a really unusual type business--he operated a used used car lot-- and did a thriving business--even had to use his old trigonometry book to figure his Outgo Tax.

This Outgo Tax was a new one to be imposed on the people. It was the brainchild of BARBARA TOMEK, who had inaugurated it after she had her own car and had to pay for any and all flats, etc. She spent her first few months out of high school with Elaine, Ann, and Bill completing their eighth hours. They had compiled a record number of them. In fact, the record still holds.

ELAINE WELGE had married Murrill and they lived six months in Springfield, Mo. and six months in Nashville, Tenn. and every night could be found in front seats at either Ozark Opry or Grand Old Opera.

BILL MOFFATT was still a bachelor--you remember he always did have trouble with his g. f.'s. However the shoe was on the other foot now--when they began to show serious intentions he went on to greener pastures. Bill was driving a long, low convertible and had a couple of foreign jobs at home--a pent house apartment in New York where he had an ultra-swank haberdashery and was his own best ad--quite different from the beltless, sagging pants, of early days.

ANN STRATHMAN was head Mistress at an exclusive girls' finishing school and was well qualified for this job having personal knowledge of the problems confronting teen age girls and her punishments were so severe that no one dared be a second offender.

EDDIE HOLLENBECK was next on the list of alumni who were present. He is still courting Mary Sue--trying to get on the good side of her parents--you know Eddie is a little on the slow side about settling down but we think that by the time of our 1980 meeting he should have popped the question.

DEAN WYATT looked quite dignified in his uniform of Rear Admiral in the U. S. Navy--(I hope I have the title right and the "Admiral" is a part of his title.)

ARLENE PAUL is a high fashion model in New York--has been a Powers girl for several years and lives in an apartment overlooking Central Park. She and Bill see each other quite often.

ELMER VAHLE turned out just as we all expected. He became one of the outstanding farmers of the state and is in line to become Secretary of Agriculture whenever his political party gets in office again.

RAYMOND PHEGLEY has quite a reputation in certain circles--and also has a thriving business as a guide through Tuque where he goes by the title of Coon Hunter DeLuxe.

BILL STEGMANN had become a star performer in the Metropolitan Opera where he sings the part of the Duke in "Rigoletto" where he sits in the tavern singing of all his lady friends. The same old Bill of Senior days.

KENNY MARTEN was his manager, accompanist, valet, chauffeur, and the keeper of both their "little black books" -- and the names and telephone numbers they had collected looked like "Who's who among the Varga Girls."

SANDY TATE was certainly a great surprise. She is still Sandy Tate. She decided that married life would be too much of a sameness. She has a taxi service that keeps her quite busy--she said she remembered that during high school days someone was always looking for transportation someplace---so she had a taxi stand west of the school and was doing very well.

RONNIE NIEBURG had really gone to town in a big way. He had inherited the Mortuary business from his father and had studied both medicine and law and was an ambulance chaser who could take care of any emergency. He spent his spare time counting his money and was known generally as "Scrooge" Nieburg.

The only one not present was JACK LEE. He was the first man to volunteer from the Air Force for a trip to the moon--something happened and the missile didn't return to earth--so Jack is still out there orbiting around the moon. Instead of lovesick teenagers looking at the man in the moon they sigh softly and say "There goes Jack in the Moon's moon."

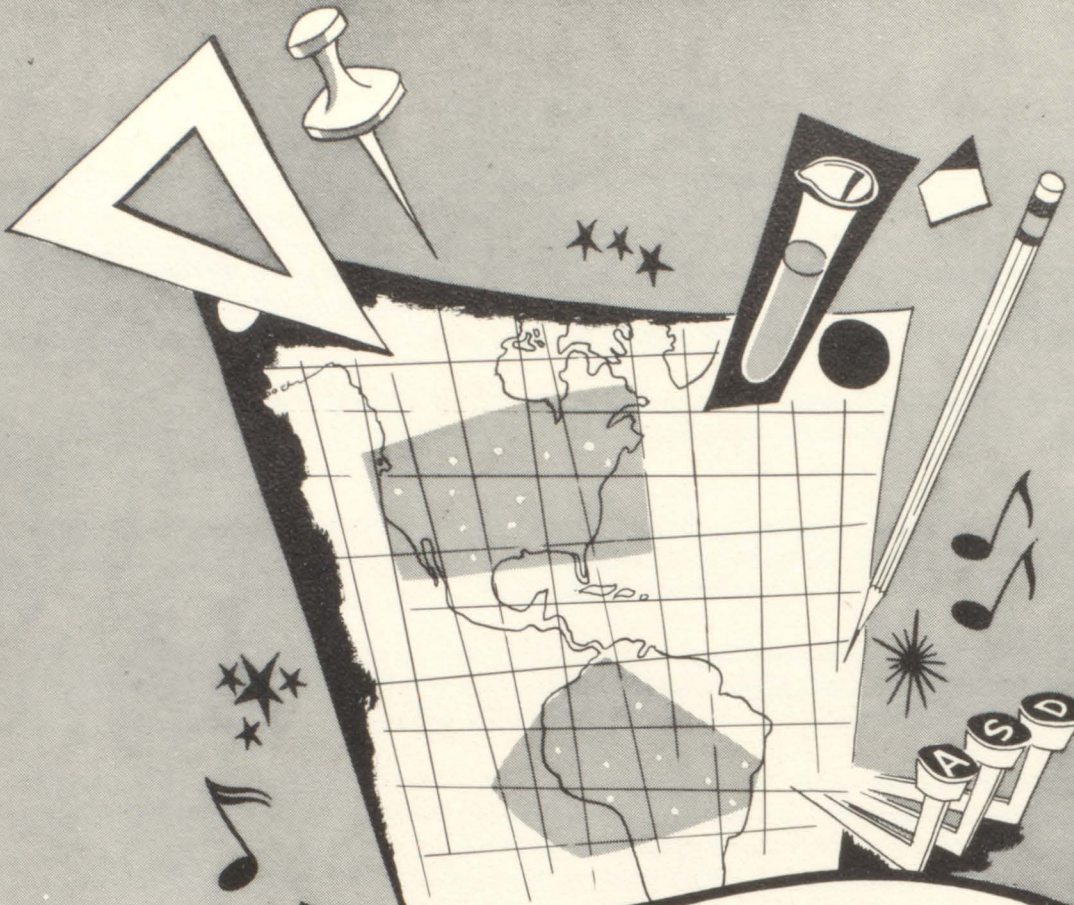

UNDERGRADS

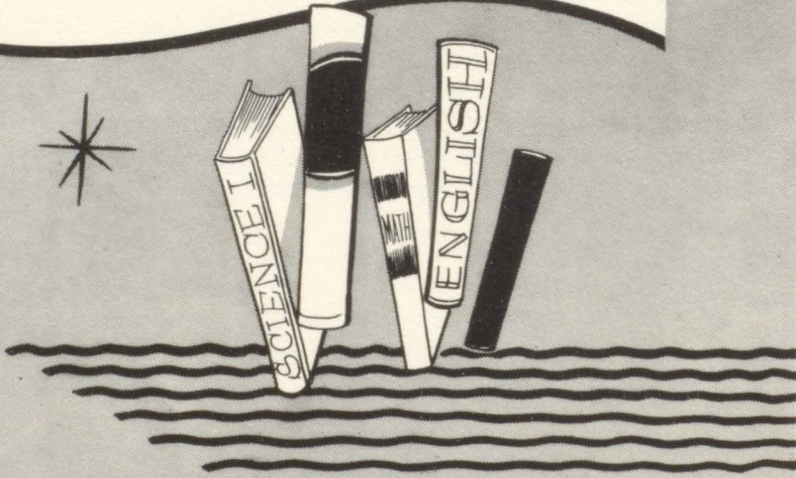

Juniors



MR. DuPERRETT
Sponsor



JIM VOGT
President



SANDY VESSELS
Vice-President
Reporter



MELBA KLAUSMEIER
Secretary-Treasurer



MARILYN BOEHMER
Student Council



BONNIE COX
Student Council

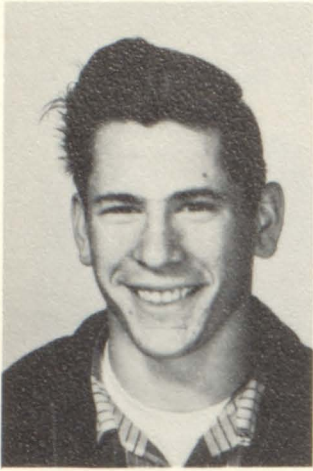

JERRY TAYLOR



CRAIG PAILER

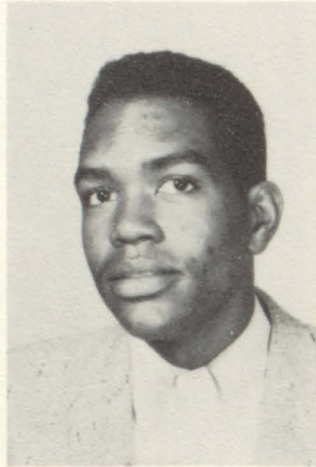

WELDON BALL



BRENDA LUCKETT



VIVA MARTIN



GERALD SCHINDLER



MILDRED HENKE



CAROL LINNENBRINGER



DARLENE FINE



RICHARD PHEGLEY

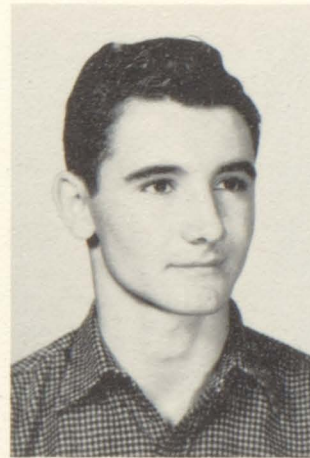

CHARLES KRAFT



SPENCER DWIGGINS



VIRGINIA PULLIAM



DON EVERSMEYER

Sophomores



MR. HEUSI
Sponsor



ROSALIND HARMS
Vice-President

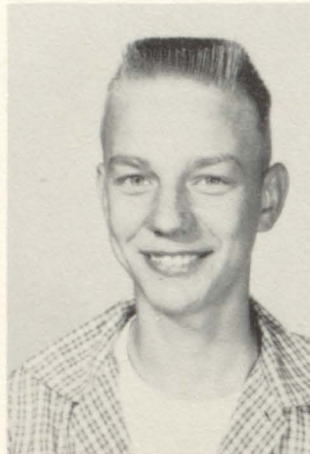

ROGER BRINKMAN
President



BETTY TOMEK
Secretary-Treasurer



MARY SUE HELD
Reporter



RONNIE AVERY
Student Council



CHARLOTTE BOOHER
Student Council



BRENDA DIXON



RONNIE KIDWELL



OPAL PAUL



CLINTON BROWN



SUSIE HAMILTON

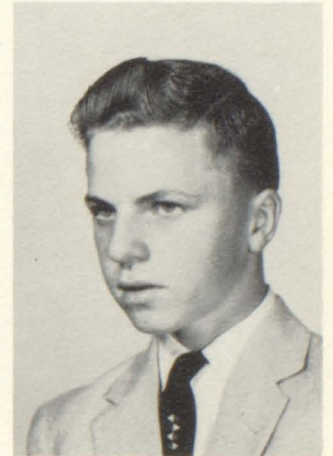

LARRY KIRK



MELBA OWENS



JULIUS MOZEE



IDA JEAN WOOLFOLK



DONNA TWIEHAUS



BETTY DILLON



EDWARD STUERMAN



JIM BURRIS



STANLEY FAIRCHILD



MARY ANN STAMER



RONALD PAUK



THEODORE NADLER



VALERIE LEYKAMP

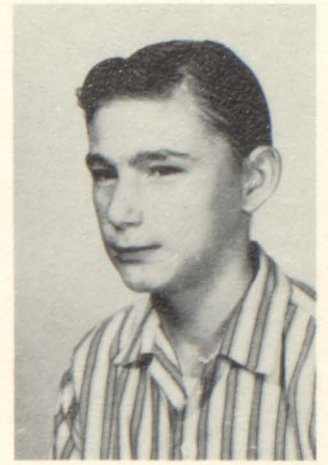

VICTOR BROCKFELD



MELVA J. EVERSMEYER



BILLY MUENZ



VELMA VAHLE



LONNIE HENRY



CAROL SUE GOVORO



RICHARD SCHINDLER

Freshmen



MR. BURRIS
Sponsor



JOYCE HARR
President



DOUGLAS GERDEMAN
Vice-President



BILLY BOCKHORST
Treasurer



DICK FAIRCHILD
Student Council



CAROLYN POOLE
Student Council



LOYE WYATT



MARIANNE HALLER



MYRON JOHANNPETER



ALICE COPELAND



WALTER MOZEE



MARGARET GERDEMAN



ROGER LYNN



ELAINE LANVERMEIER



RONALD GRUENEFELD



MARY KNISLEY



LARRY HENDERSON

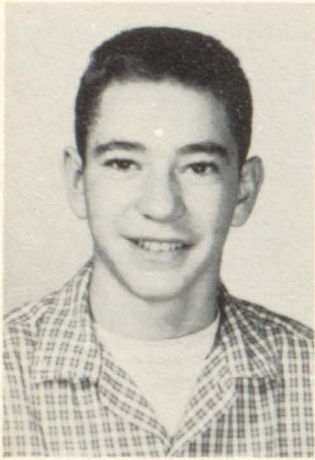

SONNY BUCHANAN



DONNA POOLE



MARVIN HENKE

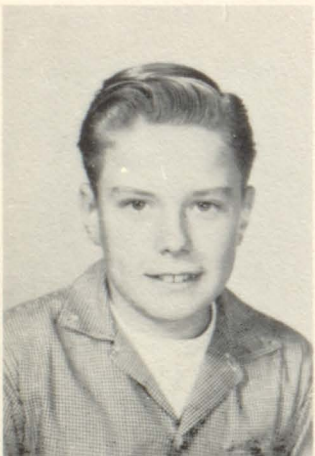

JERRY GOOD



KAREN KRISTOFFERSON



JOHN WILLIAMS

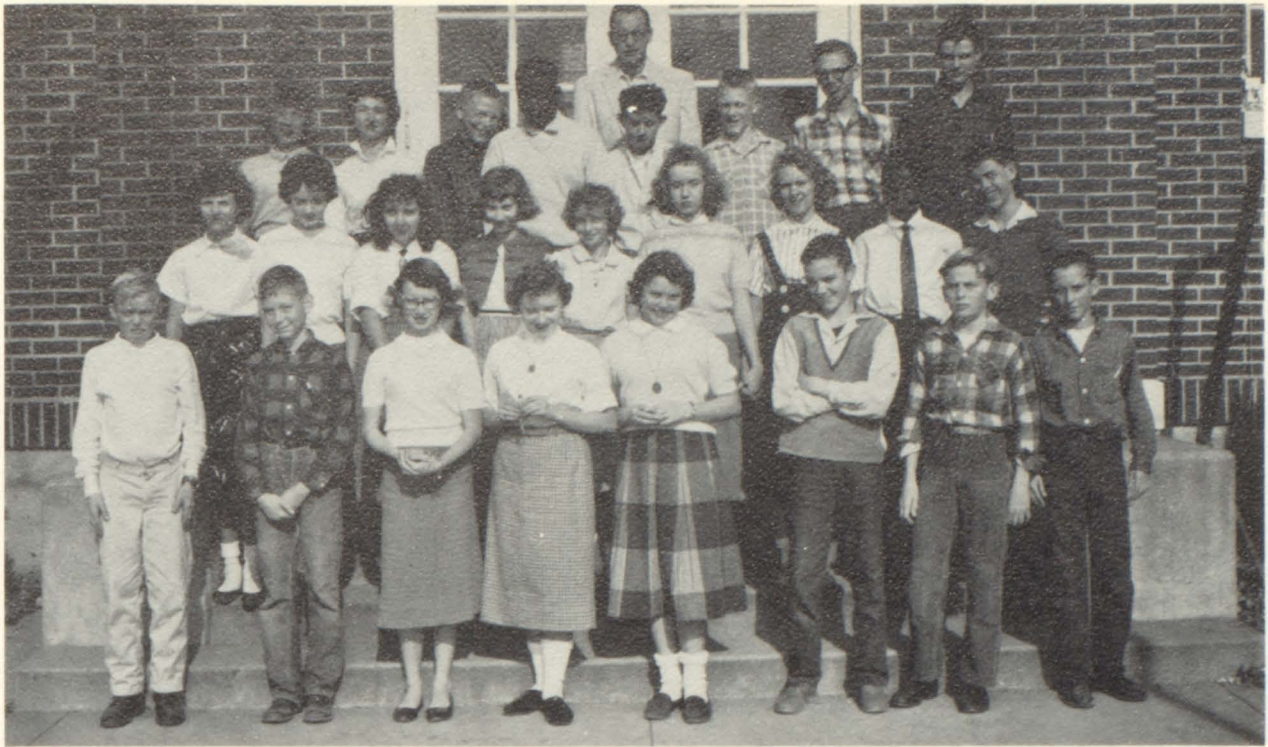

Eighth Grade

- ROW ONE: Phil Hunt, Richard Fine, Betty Bote, Judy Null, Linda Rudd, Wilfred Ostman, Mike Pope, Sid Buchanan.
 ROW TWO: Judy Burns, Virginia McCoy, Bobbie Summerlin, Betty Nadler, Irma Abrolat, Cecilia Smiley, Carol Byrd, Charles Mozee, Charles Gibson.
 ROW THREE: Martha Brinkman, Margie Gibson, Kenneth Webbink, Pearl Owens, Mr. Mills, Eddie Ockel, Dennis Brakensiek, Bill Wood, George Kraft.

Seventh Grade

- ROW ONE: Johnny Kraft, Raymond Boehmer, Johnny Prior, Marvin Wood, Leroy Mikus, Carl Held, Sarl Mozzano, Buddy Leykamp, Rickie Tremblay, Terry Weiss.
 ROW TWO: Wilma Ruth France, Hugh Woolfolk, Melvin Ellis, Anna Lee Jungermann, Barbara Brinkman, Marilyn Schindler, Patsy Moffat.
 ROW THREE: Mary Helen Sydnor, Kay Schmidt, Sandy Stamer, Mary Margaret Canter, Diane Welge, Rosalie Phegley, Avis Blank, Marjorie Mygatt.
 ROW FOUR: Charlie Ogden, Harry Prior, Ronald Ramey, Rosie France, Hazel Bishop, Judy Mozee, Melvin Alberternst.
 ROW FIVE: Weber Gaskin, Richard Kreuger, Ralph Harrington, Mrs. Hasekamp, Allen Sontag.



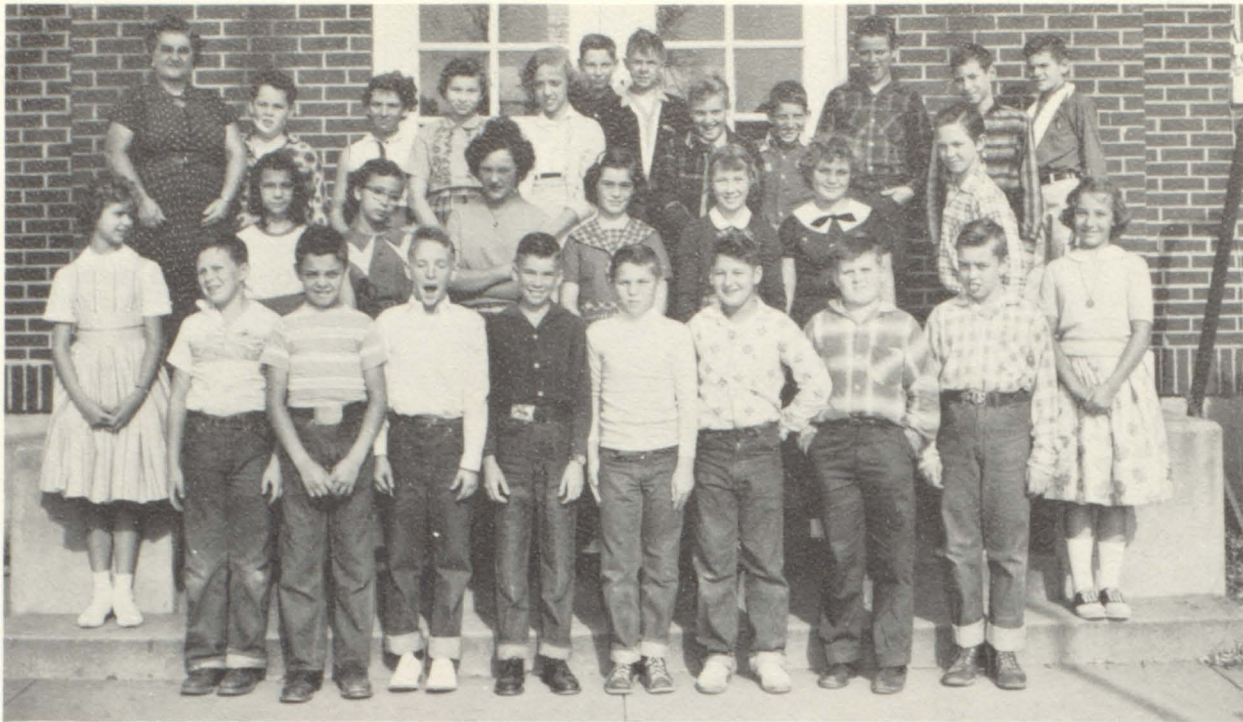

Sixth Grade

- ROW ONE: Jimmy Reeds, Francis Samel, Ted Krygiel, Billy Klatt, Gary Kirk, Jack Hurt, Kerry Kidwell, Paul Martin.
 ROW TWO: Faye Stonebarger, Virginia Copeland, Janice Furness, Gloria Helvey, Carolyn Schindler, Phyllis Cox, Ann Kreuger, Bert Brown, Grace Herbel.
 ROW THREE: Mrs. Garnett, Ross Vogt, Ann Lanvermeier, Janis Hagelman, Vivian Johannpeter, Wesley Jaspering, Larry Haller, Herbert Fine, Ronald Poole, Gary Friedeck, Gary Linnenbringer, Billy McCoy.

Fifth Grade

- ROW ONE: Patsy Dillon, Judy Krygiel, Becky Harrington, Norman Canter Bill Reeds, Sharon Brakensiek, Kitty Tate, Cheryl Bote, Jimmy Furness.
 ROW TWO: Gary Gerdeman, Dianna Martin, Daniel Fleming, Andy Fuzzell, Darlene Kirk, Linda Byrd, Terry Haller, Steve Lee, Kenny Hunt, Kenneth Leesman, Tommy Dixon.
 ROW THREE: Alice Oney, Ronnie Govoro, Dicky Ostman, Gloria Rose, Leonard Pauk, William Johnson, Larry Paul, Michael West West, Gary Allen.
 ROW FOUR: Ronnie Smith, Mrs. Boothby, Patricia Summerlin, Larry Twiehaus, Billy Linnenbringer, David Burgan.

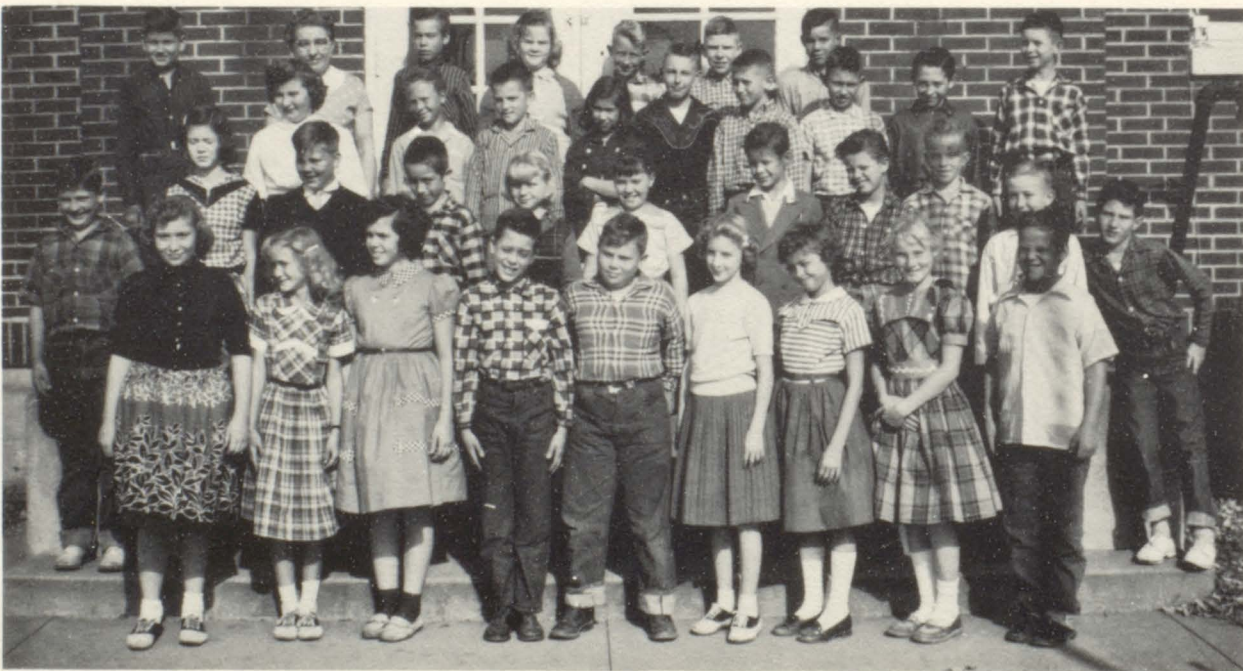



Fourth Grade

- ROW ONE: Mary Ellen Hamilton, Evelyn Schindler, Diane Schmidt, Donnie Muskopf, Carolyn Bishop, Linda Stevenson, Ear. Jungerman, Roy Dillon.
- ROW TWO: Raymond Barber, Dicky Jaspering, Dianna Rose, Ellen Small, Linda Bote, Michael Ostman, Herbert Furness, Richard Fleming, Leslie Burris, Richard Cox.
- ROW THREE: Miss Thoroughman, Gregory Nieman, John Poole, Larry Marten, David Gerdeman, Timmy Cappel, Steven Oberlag.

Third Grade

- ROW ONE: Nancy Helvey, Glenn Nierman, Kent Beckmeyer, Brenda Brown, Mary Sue Bote, Roger Kirk, Karen Gaffney, Joey Krygiel, Linda Lee.
- ROW TWO: Miss Schroer, Richard Held, Dennis Ray Schmitt, Susan Gerdeman, Ivan Paul, Darla Schmidt, Linda Jo Gaskin, Patrick Pope, Bobby Phegley.
- ROW THREE: Charles Gresham, Chris Small, Imogene Welge, Charles Williams, Kay Barnes, Robert Wright, Dennis Burns, Larry Friedeck.



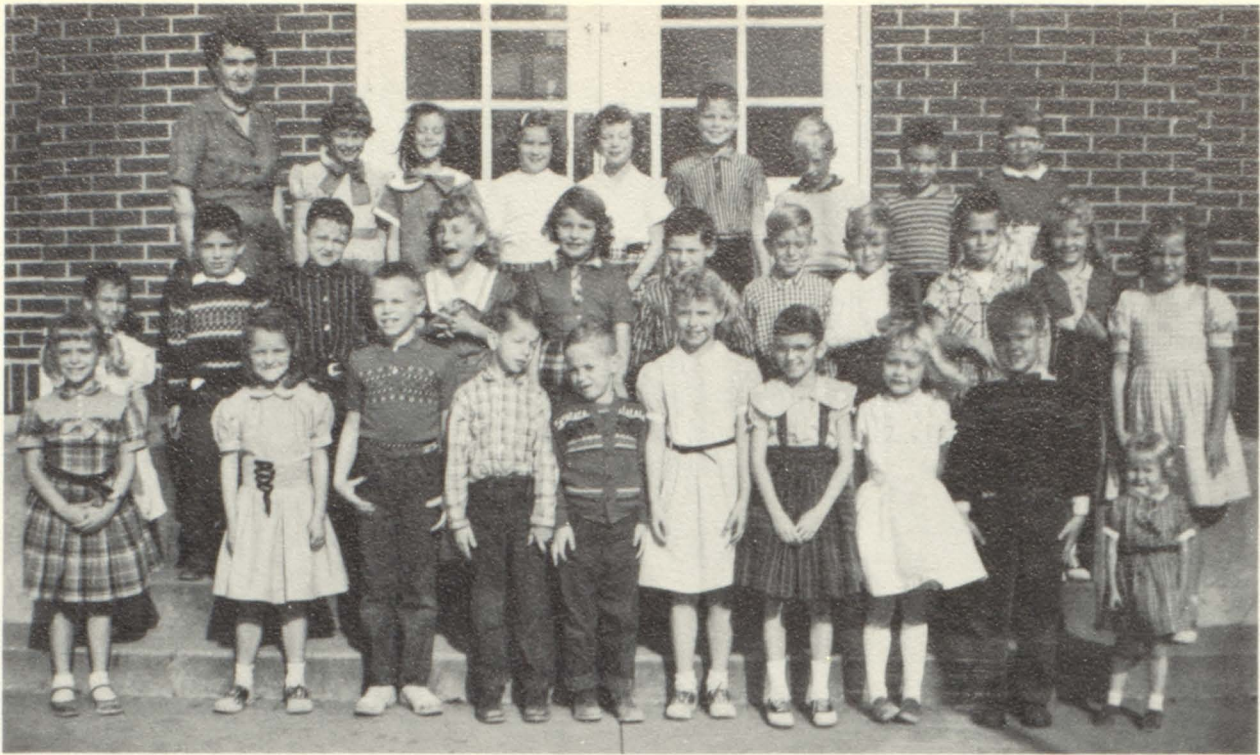

Second Grade

- ROW ONE: Carolyn Webbink, Mary Ann Phegley, Tommy Davis, Ronald Martin, Steven Henley, Sue Leesmann, Rose Ann Mygatt, Antoinette Hood, Patrick Fleming, Nola Mae Held.
- ROW TWO: Helen Eckhoff, David Lynn Schindler, Kurt Beckmeyer, Sharon Sue Ostman, Gladys Herbel, Roger Lee Cox, Kevin Ogden, Delmer LaPlant, Robert Martin, Karen Sue Burris, Jacqueline O'Neal.
- ROW THREE: Mrs. Witthaus, Jeanette Groeper, Deborah Johnson, Linda Bruning, Karen Bruning, Jack Groeper, David Schmidt, David Rose, Donna Wescott.

First Grade

- ROW ONE: David Dyer, Ann Moeller, Danny Busekrus, Leslie Ziegler, David Harrison, Steven Vogt, Gail Henley, Patsy Earnheart, Donnie Martin, Darlene Cox, Diane Muskopf.
- ROW TWO: Cynthia Williams, Patty Lorber, Steven Miller, Jo Ann Smith, Rickie Lancaster, Janette Schmidt, Kathleen Nadler, Allen Pauk, Randy Sheller.
- ROW THREE: Steven Ray Barnes, Donna Kirk, Caryn Schmidt, Jimmy Schreckengast, Debra Mittler, David Eversmeyer, Terry Brown, Bobby Bote.





Primary

ROW ONE: Peggy Gibson, Johnny Gerdeman, Deloris Barnes, Bobby McGee, Lynn Fuzzell, Russell Furness.

ROW TWO: Jackie Fuzzell, Susie Friedeck, Donnie Ray Smith, Evelyn Copeland, William Burns.

ROW THREE: Roger McGee, Jimmy Rudd, Danny Burns, Jim Jaspering, Bruce Groeper, Marsha Wethington, Donna West, Sally Kauble, George Eckhoff, Miss Holland.

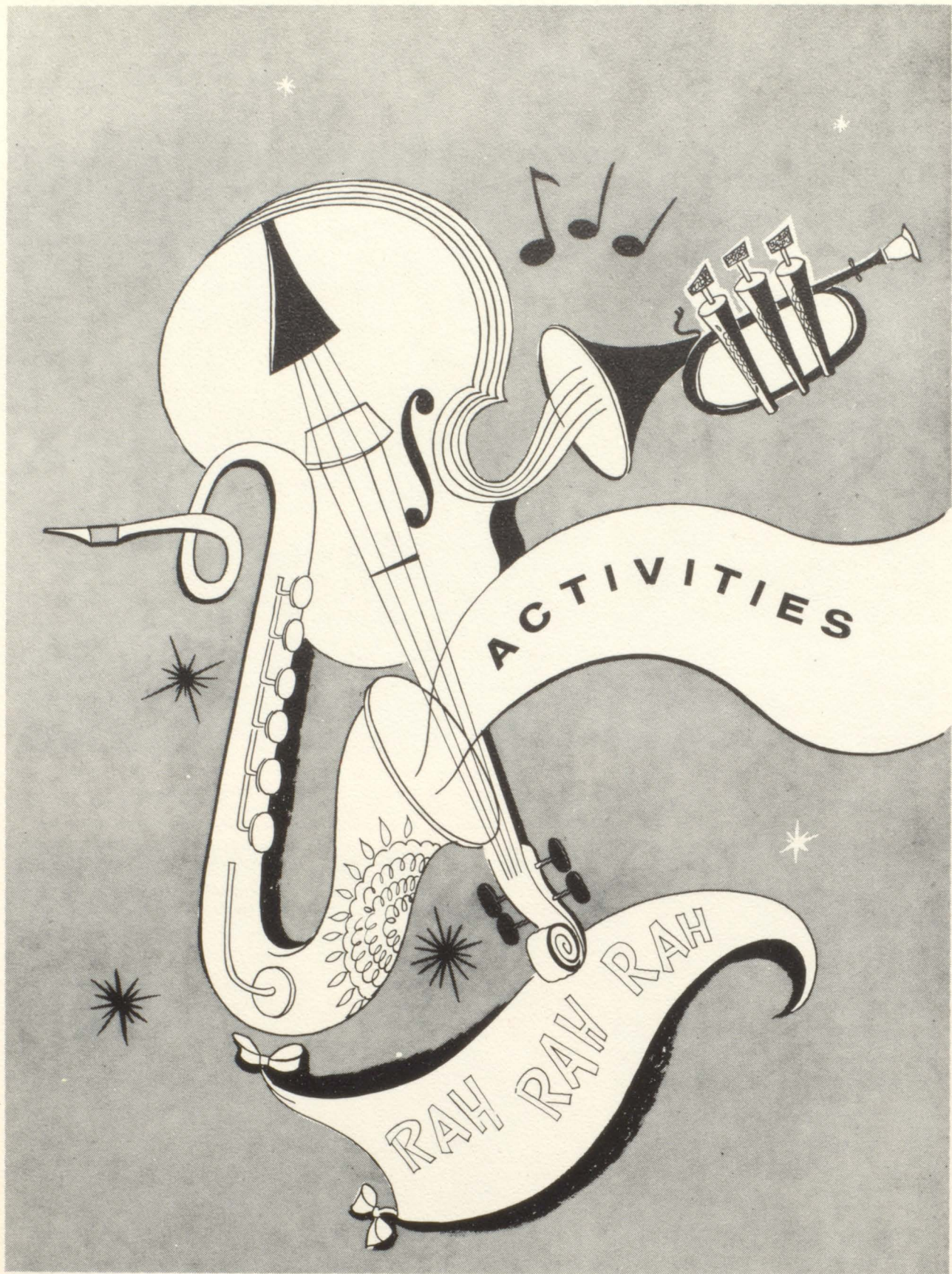



Student Council

SEATED: Carolyn Poole, Charlotte Booher, Marilyn Boehmer, Ann Strathman
 STANDING: Ron Avery, Mr. Small, Dick Fairchild, Bill Moffat, Bonnie Cox.

Newspaper Staff

SEATED: Karen Kristofferson, Bonnie Cox, Marilyn Boehmer, Mary Sue Held, Mildred Henke, Barbara Tomek, Sandy Vessels, Rose Muzee.
 STANDING: Melba Klausmeier, Arlene Paul, Ann Strathman, Elaine Welge, Betty Tomek, Rosalind Harms, Mary Ann Stamer, Ronnie Nieburg, Jim Vogt, Elmer Vahle, Dale Haller, Don Eversmeyer, Myron Johannpeter, Sandy Tate, Miss Myers.





Girls' Glee Club

- ROW ONE: Mary Knisley, Ida Woolfolk, Melva Jean Eversmeyer, Marilyn Boehmer, Mildred Henke, Bonnie Cox, Valerie Leykamp, Karen Kristofferson, Carol Linnenbringer.
- ROW TWO: Brenda Dixon, Alice Copeland, Melba Owens, Sue Govoro, Sandy Tate, Melba Klausmeier, Margaret Gerdeman, Darlene Fine, Donna Poole, Marianne Haller.
- ROW THREE: Viva Martin, Rose Mozee, Velma Vahle, Donna Twiehaus, Carroll Phegley, Mary Sue Held, Elaine Welge, Ann Strathman, Arlene Paul, Barbara Tomek, Opal Paul.
- ROW FOUR: Joyce Harr, Carolyn Poole, Jo Pope, Susie Hamilton, Charlotte Booher, Betty Dillon, Mary Ann Stamer, Rosalind Harms, Sandy Vessels, Brenda Lockett, Elaine Lanvermeier, Mr. DuPerrett.

Yearbook Staff

- SEATED: Marilyn Boehmer, Carroll Phegley, Sue Govoro, Sandy Tate, Viva Martin.
- STANDING: Bill Stegmann, Denis Shortal, Jim Vogt, Dick Farichild, Weldon Ball, Stan Fairchild, Barbara Tomek, Miss Myers.

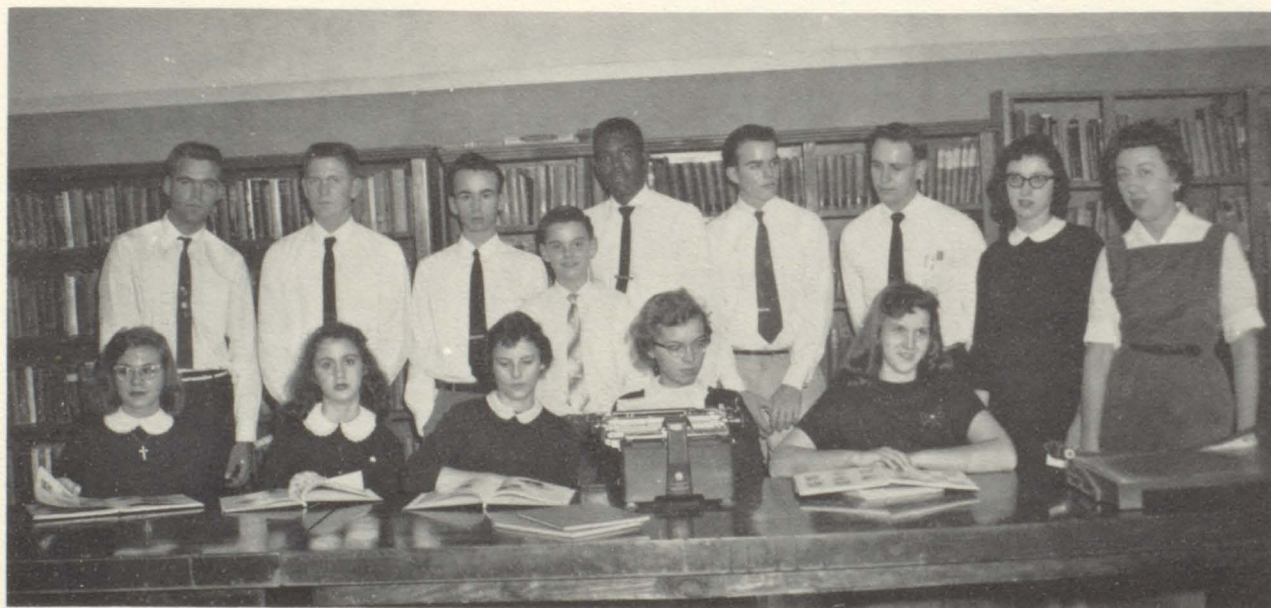

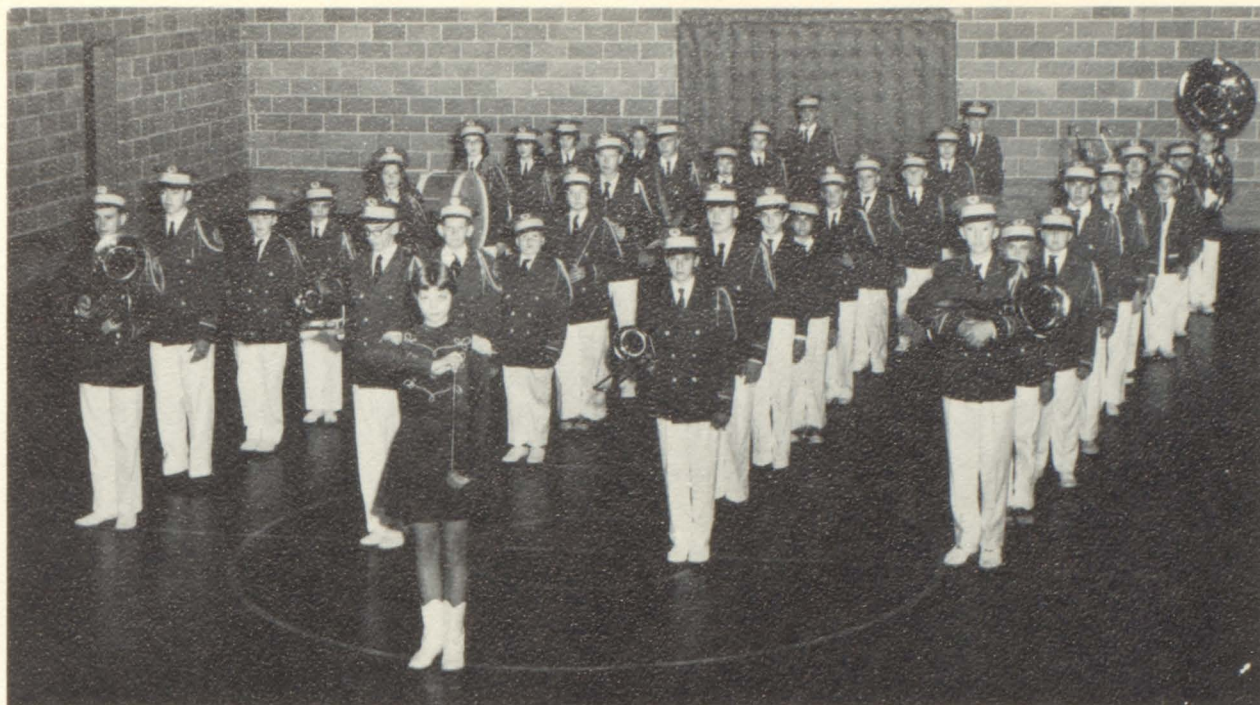

Band

DRUM MAJOR: Mary Ann Stamer. RANK ONE: Don Eversmeyer, Billy Wood, Larry Henderson, Glen Gaskin. RANK TWO: Ronnie Avery, Douglas Gerdeman, Billy Bockhorst, Ann Jungerman. RANK THREE: Ross Vogt, Kerry Kidwell, Allen Sontag, Leroy Mikus. RANK FOUR: Faye Stonebarger, Mary Canter, Virginia Copeland, Dale Haller. RANK FIVE: Valerie Leykamp, Ronnie Nieburg, Marvin Wood, Ann Stratman. RANK SIX: Betty Tomek, Roger Brinkman, Herbert Fine, Sandy Tate. RANK SEVEN: Carroll Phegley, Phyllis Cox, Terry Weiss, Ray Boehmer. RANK EIGHT: Virginia McCoy, Janis Hagelman, Diane Welge, Ted Krygiel. RANK NINE: Buddy Leykamp, Richard Phegley, Dennis Brakensiek, Michael Pope.

Beginners Band

ROW ONE: Billy Klatt, Buzzy Allen, Kitty Tate, Kenneth Leesman, Kay Schmidt.
 ROW TWO: Judy Krygiel, Cheryl Bote, Sharon Brakensiek, Larry Twiehaus, Michael West, Diana Martin, Becky Harrington, Norman Canter.



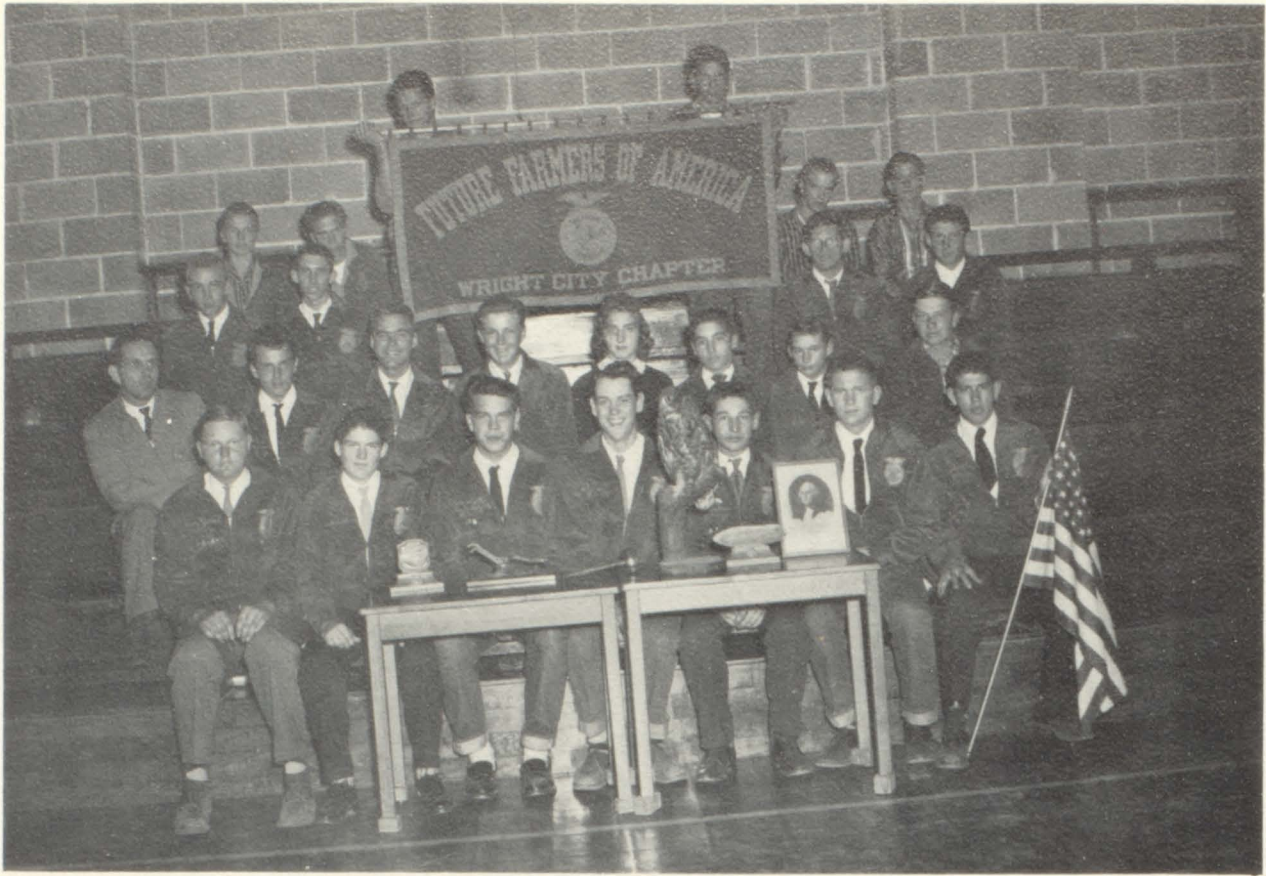

F.F.A.

- ROW ONE: Elmer Vahle, Ronnie Kidwell, Dean Wyatt, Ray Phegley, Gerald Schindler, Denis Shortal, Dale Haller.
 ROW TWO: Mr. Burris, Richard Phegley, Bill Stegmann, Eddie Hollenbeck, Charlotte Booher, Richard Schindler, Victor Brockfeld, Edward Stuermann.
 ROW THREE: Ronald Pauk, Teddy Nadler, Billy Muenz, Fred Gerdeman.
 ROW FOUR: Larry Kirk, Mike Byrd, Clinton Brown, Jerry Taylor, Loye Wyatt, Roger Lynn.

Boys' Glee Club

- ROW ONE: Richard Phegley, Don Eversmeyer, Bill Stegmann, Gerald Schindler, Richard Schindler, Dale Haller, Sonny Buchanan.
 ROW TWO: Ronald Pauk, Ronnie Kidwell, Bob Schofield, Jim Vogt, Victor Brockfeld, Eddie Hollenbeck, Dick Fairchild.
 ROW THREE: Ronald Gruenefeld, Denis Shortal, Billy Muenz, Walter Mozee, Julius Mozee, Weldon Ball, Marvin Henke.
 ROW FOUR: Doug Gerdeman, Jim Burris, Stan Fairchild, Ron Avery, Roger Brinkman, Fred Gerdeman, Teddy Nadler, Bill Bockhorst, Lonnie Henry, Mr. DuPerrett.





F.H.A.

- ROW ONE: Mildred Henke, Mary Ann Stamer, Rosalind Harms, Charlotte Booher, Marilyn Boehmer, Melba Klausmeier, Rose Mozee, Mary Sue Heid, Sue Govoro.
- ROW TWO: Carol Linnenbringer, Dariene Fine, Betty Dillon, Bonnie Cox, Opal Paul, Donna Twiehaus, Velma Vahle, Melba Owens, Brenda Luckett, Mrs. Walker.
- ROW THREE: Betty Tomek, Ann Strathman, Barbara Tomek, Elaine Welge, Brenda Dixon, Viva Martin, Arlene Paul, Mary Knisley, Carroll Phegley, Alice Copeland, Melva Eversmeyer, Ida Jean Woolfolk.
- ROW FOUR: Elaine Lanvermeier, Valeria Leykamp, Sandy Vessels, Carol Poole, Karen Kristofferson, Marianne Haller, Joyce Harr.





"B" Boys' Basketball Team

ROW ONE: Larry Kirk, Sonny Buchanan, Richard Schindler.

ROW TWO: Ronnie Kidwell, Gerald Schindler, Bill Bockhorst, Coach Mills, Roger Brinkman, Stan Fairchild, Doug Gerdeman.

Cheerleaders

Carol Phegley, Carolyn Poole, Ann Strathman, Rosalind Harms, Sandy Vessels, Johanna Pope.





Girls' Basketball Team

ROW ONE: Mary Ann Stamer, Barbara Tomek, Betty Tomek.
 ROW TWO: Coach Mills, Brenda Luckett, Melba Klausmeier, Suç Booher, Donna Poole, Carol Linnenbringer, Valerie Leykamp, Melba Ownes, Karen Kristofferson, Mary Knisley, Mr. Small.

Won 8, Lost 2

<u>Name</u>	<u>Games</u>	<u>FG</u>	<u>FT</u>	<u>FTA</u>	<u>PF</u>	<u>TP</u>	<u>AVG.</u>
Tomek, Barb	10	117	33	67	18	267	26.7
Tomek, Betty	10	56	32	61	12	144	14.4
Stamer, Mary	10	17	2	17	18	36	3.6
Knisley, Mary	2	0	0	0	0	0	.0
Linnenbringer, Carol	2	0	0	0	0	0	.0
Totals	10	190	67	145	48	447	44.7



BARBARA TOMEK, F.



BETTY TOMEK, F.



MARY ANN STAMER, F.



SUG BOOHER, G.



MELBA KLAUSMEIER, G.



MELBA OWENS, G.

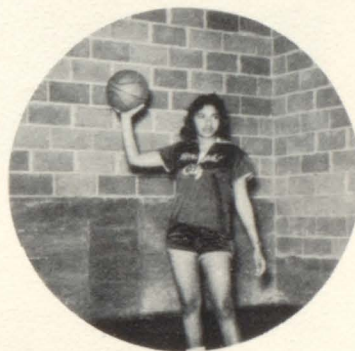

BRENDA LUCKETT, G.



CAROL LINNENBRINGER, F.



VALERIE LEYKAMP, G.



MARY KNISLEY, F.



KAREN KRISTOFFERSON, F.



DONNA POOLE, G.



"A" Boys' Basketball Team

ROW ONE: Dale Haller, Ron Nieburg, Ron Avery.

ROW TWO: Stan Fairchild, Denis Shortal, Weldon Ball, Coach Mills, Ken Marten, Jack Lee, Bill Moffat.

Won 5, Lost 14

<u>Name</u>	<u>Games</u>	<u>FG</u>	<u>FT</u>	<u>FTA</u>	<u>PF</u>	<u>TP -</u>	<u>AVG.</u>
Ball, Weldon	19	87	73	123	51	247	13.0
Lee, Jack	6	0	6	9	3	6	1.0
Avery, Ron	18	31	10	20	29	72	4.0
Fairchild, Stan	3	2	2	2	1	6	2.0
Shortal, Fuzzy	15	24	13	24	50	61	4.0
Marten, Ken	19	49	22	46	46	120	6.3
Bockhorst, Bill	2	0	0	0	0	0	.0
Nieburg, Ron	18	112	58	82	42	282	15.7
Haller, Dale	19	2	2	7	15	6	.3
Moffat, Bill	19	66	21	52	44	153	8.0
Schindler, Rich	2	0	0	0	0	0	.0
Gerdemann, Doug	2	0	0	0	0	0	.0
Totals	19	373	20	365	281	953	50.1



RONNIE NIEBURG, G.



BILL MOFFAT, G.

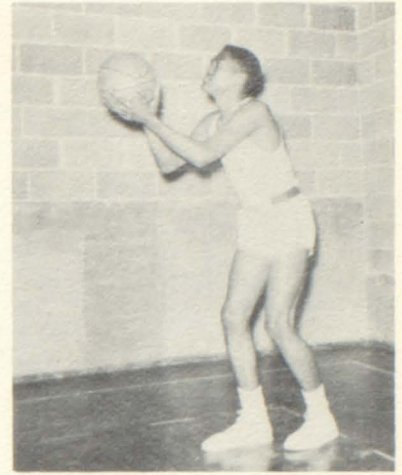

WELDON BALL, F.



KENNY MARTEN, C.



DENIS SHORTAL, F.

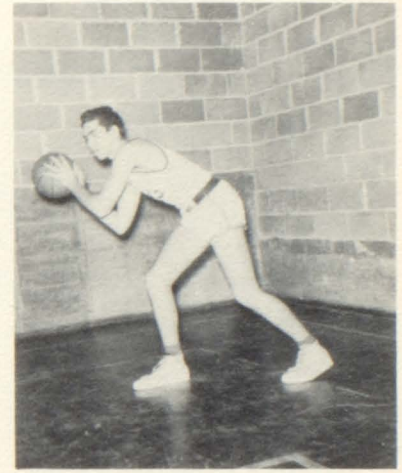

RONNIE AVERY, F.



DALE HALLER, G.



STAN FAIRCHILD, F.

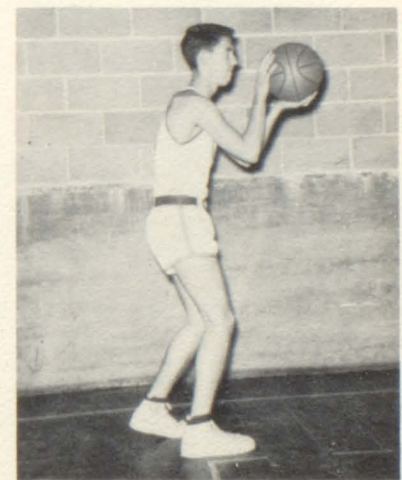

JACK LEE, C.





WHERE'S LOUIE??



MIXED UP!



FOUL ON 15!



BOOM!!



HOW 'BOUT A CHEER?



CHA CHA CHA



WANNA FIGHT?



THEN



NOW



HOW ABOUT A PICK-UP?



THE K-TONES



HAVE I GOT A HEADACHE! I



SHORT STUFF



WHO'S HUNGRY!



THE LINE UP



REAL COOL!



HOLD THAT TIGER!



DIG ME!



DUH!



DON'T GO NEAR THE WATER



CRAZY LEGS



THE GANG



CIRCUS MAN



NO FIGHTING!



MONKEYS



BIG HEAD



MARRIED??

WHAT'S GOING ON?



WHAT A SHAPE!!



THE END!



ADVERTISING

ADVERTISING

COMPLIMENTS OF

BUENEMAN'S HARDWARE

PHONE SH. 5-3200

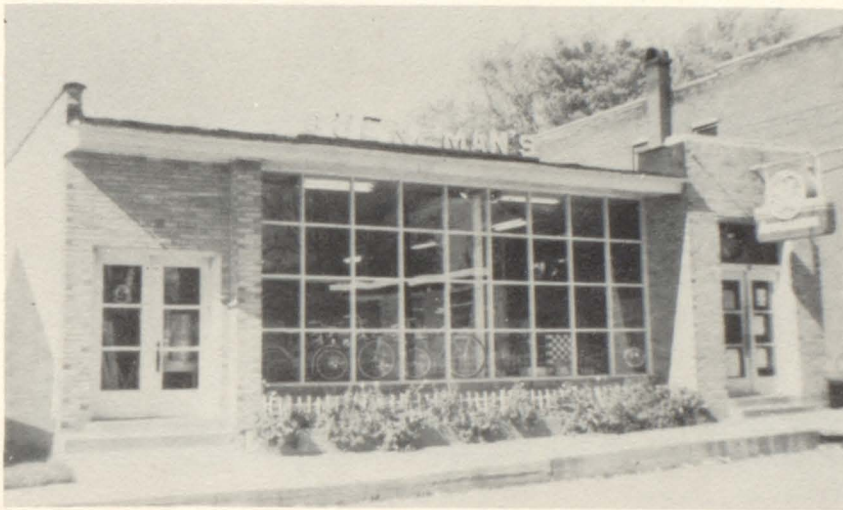

WALLHIDE

PITTSBURGH

WRIGHT CITY

MISSOURI

Compliments of

Rite Cut Sole Corp.

Wright City

Missouri

Compliments of

Midwestern Telephone, Inc.

Telephone Service of Tomorrow Available Today

Phone SH 5-3355

Wright City

Missouri

Compliments of

Warren County Officials

Warrenton

Missouri

Compliments of

Binkley Manufacturing Co.

Machined and Fabricated Metal Products

GI. 6-3455
Warrenton

SH. 5-3100
Wright City

Economy Ready Mix Co.

Ready-Mixed Concrete
is *fast!*



PROVED and **APPROVED**
for Better Construction

Warrenton

Phone GI. 63351

Missouri

Compliments of

Wonder Bread
— and —
Hostess Cake

Economy Super Market

Call at your A G Store for quality groceries

Fresh frozen fruits and vegetables

Home Killed Meats

Phone SH. 5-3400

Wright City

Missouri

Nieburg Furniture and Undertaking Company

Funeral Directions and Ambulance
Service, Oxygen-Equipped
Air-Conditioned Chapel

Phone

SH. 5-4300 - SH. 5-4400 - SH. 5-4295

Our Services Available In St. Louis

Wright City

Missouri

Davis Restaurant

Homemade Pies - Country Chicken - Steaks

Wright City

Missouri

Compliments of

Farmers & Merchants Bank



Wright City

Missouri

Nieburg Motor Company

Chevrolet and Oldsmobile



Phone SH. 5-3220

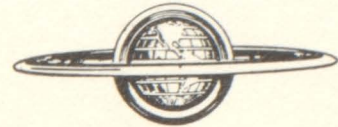

Wright City

Missouri

Mike's Radio and Television



Phone SH. 5-4550



also

M.F.A. Mutual Insurance
Agent Mike Schriener
Phone SH. 5-4550

Wright City

Missouri

El Cortez Motel

Phone SH. 5-3333



The Finest In Town

Wright City

Missouri

C. J. Harris Lumber Co.

Since 1888

Building Material Of All Kinds

GL. 6-3342
Warrenton, Missouri

Phone 40
Jonesburg, Missouri

Compliments of

Wyatt Dairy Company

Distributors of



Warrenton

Missouri

Phone GL. 6-3411

Bilmac Press

Printers - Publishers

Wm. C. McCracken, Manager

234 East Main

Warrenton

Missouri

Sales

ROYAL

Service

Missouri Typewriter Exchange

Rentals and Rebuilding

Frank D. Hagan, Mgr.

Wentzville

Phone FA 7-6390

Missouri

Kiefer Nursery

For Quality Nursery Stock
and Expert Landscaping

Free Estimate
Phone FA 7-6312

Wentzville

Missouri

Wentzville State Bank



Phone FA. 7-6225

Wentzville

Missouri

Compliments of

The Cedars Motel

One mile East of Warrenton, Missouri

On U.S. 40

Compliments of

IGA Foodliner

Everyday Low Prices
Groceries-Meats-Fresh Produce

Warrenton

Missouri

Hear the Wright City Report
Of School News
Each Week

On

KWRE Radio Station

730 on your Dial

Warrenton

Missouri

Compliments of

Warner Drug Store

Phone SH. 5-2600

Wright City

Missouri

Compliments of

Little Village

"66" SERVICE STATION AND CAFE

Gas-Oil-Diesel Fuel

24 Hour Service

Phone SH. 5-2149

Wright City

Missouri

Compliments of

Wright City Meat Co.

Smoking
and
Curing

Eggs

Sharp Freezing

Wright City

Custom
Slaughtering

Cutting and
Processing

Fryers

Missouri

Phone SH. 5-2680



Jaeger's Gulf Service

Tires-Batteries
Accessories

Lubrication-Washing

Phone SH. 5-3262

Wright City

Missouri

Gene's Service

Gene Brown, Prop.
Friendly, Dependable Service
Motor Tune Up and Brake Work

Phone SH. 5-4444



U. S. Highway 40

Wright City

Missouri

Wright City Manufacturing Co.

Modern Display Fixtures
Wright Built Fixtures

Phone SH. 5-3510

Wright City

Missouri

B & B Oil Company

Service Station & Cafe

Homemade
Pies

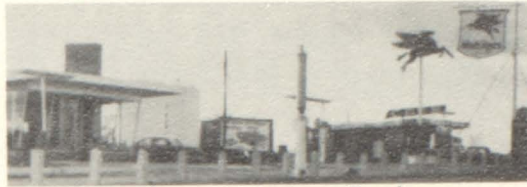

Premium
Petroleum
Products

Cecil and Helen Barber

Highway 40-West

Phone SH. 5-9935

Wright City

Missouri

Compliments of

A FRIEND

Compliments of

Big Boy's Restaurant

Highway 40
Wright City Missouri

Compliments of

Dyer's Shell Service

Lubrication, Car Washing, Auto Acc.,
Prompt Courteous Service
Road Service
Highway 40 --- Phone SH. 5-9995
Wright City Missouri

Tomek's Variety Store

Notions - Shoes - Dry Goods
Where Quality Exceeds Price

Phone SH. 5-2255

Wright City Missouri

The Little Store

Open Every Day

Phone SH. 5-2155

Wright City, Missouri

Compliments of

Burgabe Drayage Company

Phone GL. 6-3382

Warrenton

Missouri

Albright Concessions

Automatic Merchandising Service

Grandstand Vending

Marion S. Albright, Owner

Phone GL. 6-3333

613-15 Old Highway 40

Warrenton

Missouri

Compliments of

Warrenton Cleaners

Pick Up Service At Dorothy's Beauty Salon

Phone GL. 6-3357

Compliments of

Missouri Edison Company

Live Better Electrically

Warrenton

Missouri

Compliments of

Katie Jane Memorial Home

Warrenton

Missouri

Elmer Sprick, Jeweler

Elgin - Bulova

221 East Main

Warrenton

Missouri

Compliments of

Dr. and Mrs. Harold F. Hoelscher

Office Phone GL 6-3340

Home Phone GL 6-3545

Warrenton

Missouri

Compliments of

Wright City Chamber of Commerce

Wright City

Missouri

Compliments of
Sky-View Service Station
and RESTAURANT
Wentzville Missouri

Compliments of
Donald M. Kerr
Your State Farm Agent
Phone FA 7-4550
Foristell Missouri

Sellers Jeweler
Watch & Jewelry Repair
Don Sellers
Week days 8:00 a.m. to 6:00 p.m.
Friday 8:00 a.m. to 8:30 p.m.
Phone FA 7-4256
Wentzville Missouri

Compliments of
Vessels Inn
Phone SH 5-4263
5% Beer
Wright City, Missouri

Carl's Standard Service Station

Wright City, Missouri

SH 5-4755

Oil - Car Washing
Specialize Lubrication

Tri-County Electric & Plumbing, Inc.

Bottle Gas Service

Harold Buchanan

Hot Point

Norge

Admiral

Phone SH 5-3495

Wright City

Missouri

Compliments of

The Churches of Wright City

Wright City Baptist Church

Wright City Methodist Church

Immanuel United
Church of Christ

The Church of the
Nazarene

THE WRIGHT CITY MINISTERIAL ALLIANCE

Compliments of

Buse's Lanes

Prop. Rose Marie
and Charles Ogden

Phone SH 5-4178

Wright City, Missouri

Smartin' Up With Martin

Martin Oil Company



Wright City, Missouri

Bodies
Trailers



Fairchild Body Shop

P.O. Box 32
Truesdale, Missouri
R. H. Fairchild
Phone:
Gladstone 6-3464

Ernie Wege's Quality First

Bushnell Linoleum Co.

Shades-Venetian Blinds
Linoleum-Traversal Rods
Floor & Wall Tile-Rugs-Carpets

St. Charles, Mo. --- RA 4-6226
Wentzville, Mo. --- FA 7-6210

Mobley Equipment Company

John Deere-Oliver-New Holland
Farm Equipment
Homelite and Clinton Chainsaws

North Highway 47 ----- Phone GL 6-3352

Warrenton, Missouri

Compliments of

Dr. and Mrs. Walter Eyer mann

Warrenton, Missouri

Garrett's Market

Meats-Groceries

Phone GL 6-3396

Warrenton, Missouri

Wulff's Floral Shop

Member Florist Telegraph
Delivery Service
Flowers For All Occasions
Phone GL 6-3397
Warrenton, Missouri

Compliments of

Dr. A. N. Mac Rae

Phone GL 6-3413

Warrenton, Missouri

Compliments of

Fred W. Jaspering

M.F.A. Mutual Insurance

Warrenton, Missouri

Compliments of

Marshall Ball

Insurance

Phone GL 6-8329

Warrenton, Missouri

Sales & Service

Refrigeration-Appliances
Electric Motors

Phone GL 6-3446

Warrenton Electric

Compliments of

Dr. F. H. Knigge

Chiropractor

Phone GL 6-3350

Office Hours

9-12 a.m. 2-5 p.m. 7-9 p.m.

and by appointment

Warrenton, Missouri

MFA Central Co.

All Farm Products and M.F.A.
Commodities, Produce, Custom
Grinding, Farm Supplies, and
Fertilizers

Victor L. Van Booren
Manager

Phone GL 6-3378

Truesdale, Missouri

Western Auto Associate Store

Most Exciting New Outboards
Under the Sun

Scott Atwater
Clinton Chainsaws-Davis Tires
Wizard Batteries
RCA Victor TV & Radio
FA 7-6232
Wentzville, Missouri

Lake Daldo

Tavern-Picnic Grounds
and
Fishing

One Mile North
of
Wright City, Mo.

Dorothy's Beauty Salon

Dorothy Singer, Prop.

Margie Stonebarger,
Operator

Phone SH 5-3600
Wright City, Missouri

Compliments of

Norma's Beauty Salon

Phone SH 5-4380

Wright City, Missouri

Turnball Motor Co.

Chrysler-Dodge
Plymouth
Dodge Trucks

Phone 252

Troy, Missouri

Compliments of

Dr. J. R. Beckmeyer

Wright City, Missouri

Compliments of

Wright City Lumber Company

Phone SH 5-3155
Wright City, Missouri

Sani-Soft Water Conditioning Service

Harold Mueller, Prop.
Phone SH 5-2611
Wright City, Missouri

MFA Oil Co.

All Petroleum Products
Truck Deliveries

Phone SH 5-2100
Agent-Jimmy Williams
Wright City, Missouri

Martin Barber Shop

Close Shave and Stylish
Hair Cut

Phone SH 5-3434
Wright City, Missouri

Wright City Motel

Hwy. 40 by Davis Restaurant



Phone SH 5-2121
Wright City, Missouri

Lin Wal Motel

Hwy. 40 by
Big Boy Restaurant

Phone SH 5-4412
Wright City, Missouri

Compliments of

Albert J. Prior

Your Standard Oil Agent

Phone SH 5-3793
Wright City, Missouri

MFA Farmers Elevator

Phone SH 5-4500
Wright City, Missouri

Compliments of

Groeper's Oil Co.

Fuel Oil & Gasoline
Conoco Motor Oils
You Call - We Haul
Phone SH 5-3422
Wright City, Missouri

Charles Van Studdiford

Chrysler-Plymouth
International Trucks
Phone SH 5-2441
Wright City, Missouri

Is Your TV Sick
Let Us Be The Doctor

Jimmie's TV Service

Admiral-Zenith

Jimmie L. Havener, Owner
Phone Jonesburg 129
Phone-Warrenton GL. 63326

Stone's Variety

A Ben Franklin Store

Wentzville, Missouri

For The Best Real Estate
See

Ed Cannon

Where Buyers and Sellers Meet
Phone 176
Troy, Missouri

T. E. Pitman Funeral Home

Undertaking
Funeral Supplies
Ambulance Service

FA 7-6600

Wentzville, Missouri

McCoy's General Merchandise

Phone SH 5-3829

Foristell, Missouri

Schloemann Cleaners

Deliveries To
Tomek's Variety Store
Tues. and Fri.

Troy, Missouri

Compliments of

Barclay Shop

Home of the Famous
Curlee Clothes
Phone 390
Troy, Missouri

Phil Beck Motors, Inc.

Chevrolet-Buick
Phone 177

Complete Body Rebuilding
Phone 9

Troy, Missouri

Compliments of
R. Paul Whitman

Your
State Farm Insurance

GL. 6-8422
Warrenton, Missouri

Henke Cleaners

Deliveries to Wright City
Tuesdays & Fridays to:

Stamer's Store
Martin's Barber Shop
Economy Super Market

GL. 6-3429
Warrenton, Missouri

Compliments of
Fritz Auto Parts Co.

Phone GL 6-3328
Warrenton, Missouri

Compliments of
Western Auto Store

GL. 6-3304
Warrenton, Missouri

White Tractor & Equip. Co.

Sales & Service



GL. 6-3336
804 E. Hyw. 40
Warrenton, Missouri

Compliments of
Miss Floyd A. Logan

Warrenton, Missouri

Phone GL 6-8560
Warrenton Realty Co.

Real Estate-Construction
Insurance
230 Main St.
Warrenton, Missouri

Compliments of
E. Schowengerdt & Son

Warrenton, Missouri

BOOSTERS

Troy	ERDSIEK'S REXALL DRUG	Missouri
Wright City	A. STAMER CO.	Missouri
Wright City	SYMES BROS.	Missouri
Warrenton	B-Z ICE CREAM	Missouri
Warrenton	MUTERT MOTOR CO.	Missouri
Warrenton	KOSSINA'S SHOE STORE	Missouri
Warrenton	MERRY MARIE SHOP	Missouri
Warrenton	A & W DRIVE IN	Missouri
Wright City	BUD'S REPAIR SHOP	Missouri



ANNUALS OF
DISTINCTION

for
High Schools
Colleges and
Universities

Walsworth
PUBLISHING COMPANY
MARCELINE, MISSOURI

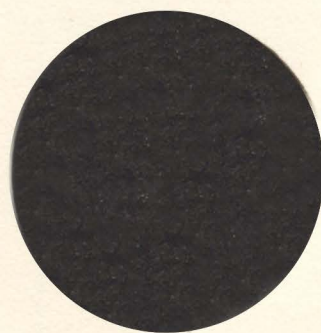



May Joan Richard Bob John Judy Norman
AUTOGRAPHS
Butch Ned Opal Marilee Douglas Joseph Anna

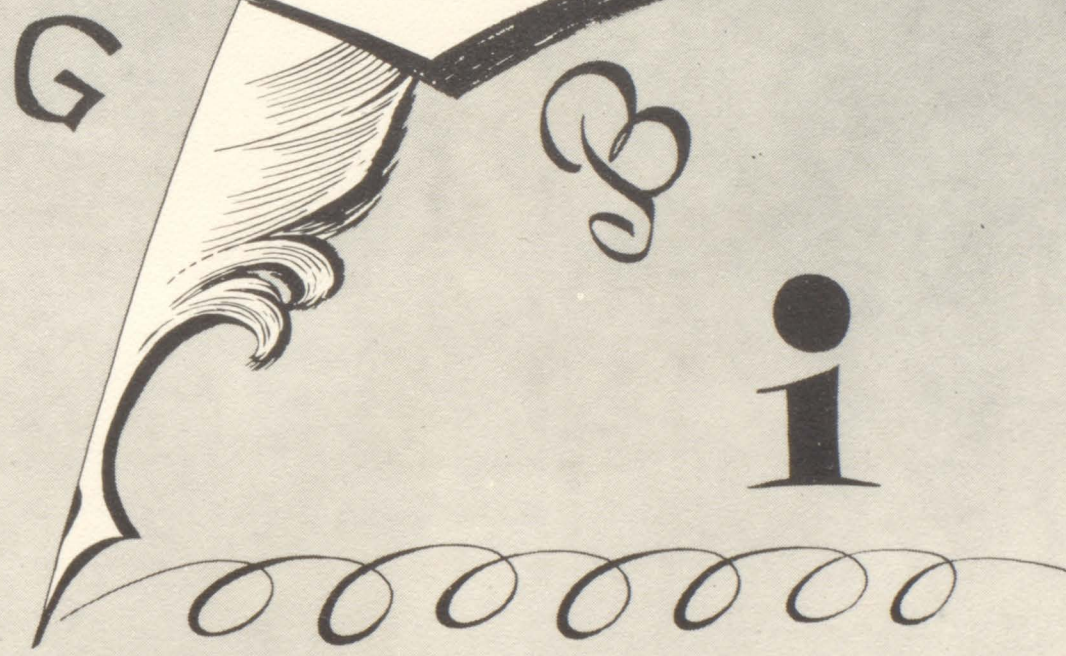

Autographs

Autographs



